



Lincoln University Bulletin

Catalogue Number
1960-61

ANNOUNCEMENTS FOR 1961-62

Lincoln University, Pennsylvania

LINCOLN UNIVERSITY CENTRAL CAMPUS AREA

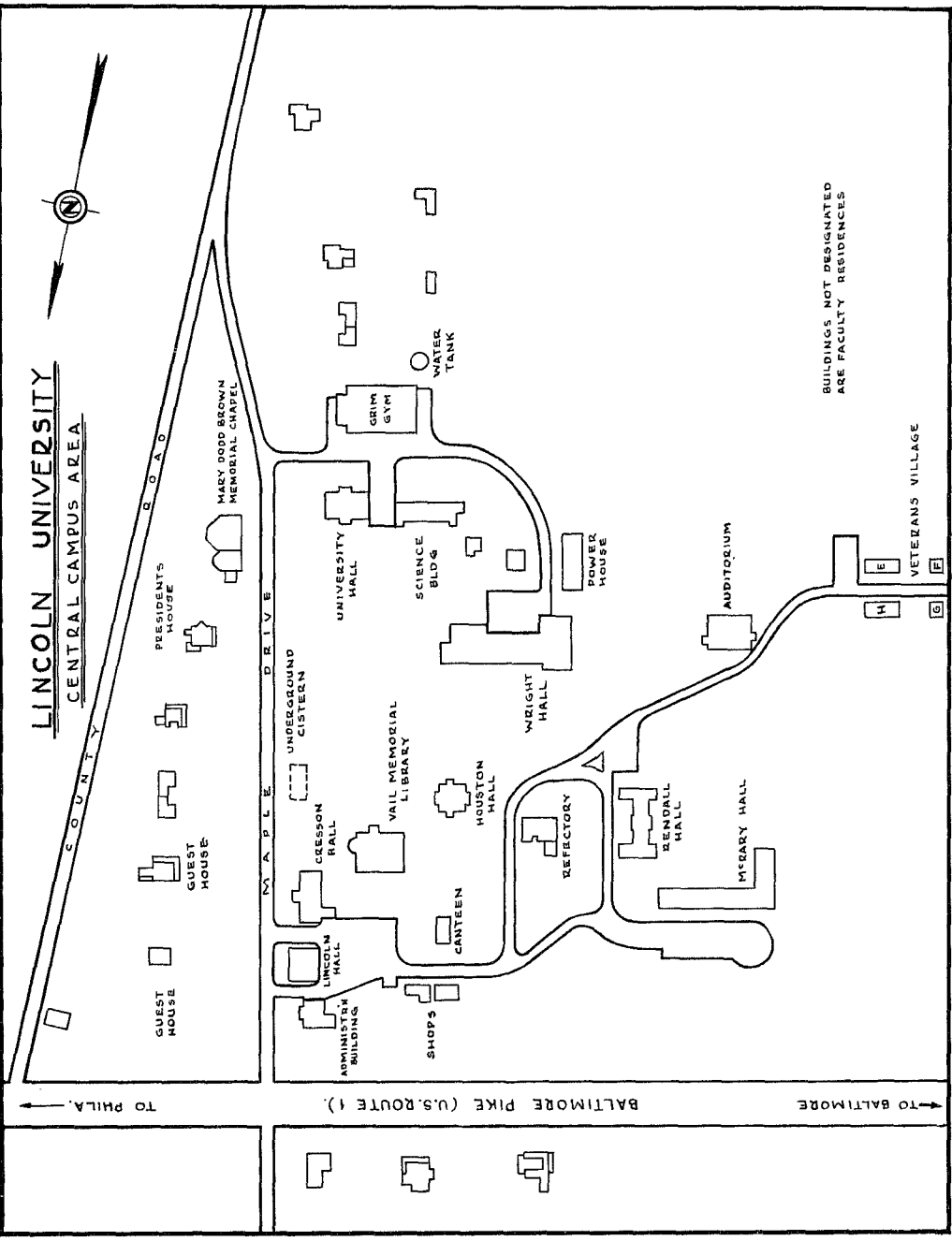

← TO PHILA.

BALTIMORE PIKE (U.S. ROUTE 1)

→ TO BALTIMORE

THE
LINCOLN UNIVERSITY
CATALOGUE

The College of Liberal Arts

1960-61

107th University Year

*Computed from the date of founding
and the original charter, April 29, 1854*

VETERANS VILLAGE

F

G

OL →

CORRESPONDENCE WITH LINCOLN UNIVERSITY

Communications should be addressed to the appropriate administrative officer.

GENERAL INFORMATION

The President

ACADEMIC STANDING OF STUDENTS

The Dean of the College

ADMISSIONS, SCHOLARSHIPS, AND REQUESTS FOR TRANSCRIPTS

The Registrar

FINANCIAL ARRANGEMENTS AND PAYMENT OF BILLS

The Business Manager

PERSONAL AND SOCIAL LIFE OF STUDENTS AND STUDENT EMPLOYMENT

The Dean of Students

PLACEMENT OF GRADUATES

The Placement Counselor

ALUMNI RELATIONS

The Director of Public Relations

The Post Office address is Lincoln University, Pennsylvania.

The Office telephone number is Oxford 58.

Persons desiring accommodations should contact the Dean of Students in advance of their coming. Visitors to the campus are welcome. Meals and lodging may be obtained at nominal cost.

The Offices are open Monday through Friday 8:30-12:00 and 1:00-4:30 and on Saturdays 8:30-12:00. Applicants for admission are urged to write for an appointment.

For information regarding public transportation and highway routes to Lincoln University, see inside back cover.

CATALOGUE

The Lincoln University

The College of Liberal Arts

1960-61

The 107th University Year

Announcements for 1961-62

SPRING 1961

Entered as second-class matter at the
Post Office, Lincoln University, Pennsylvania, under the Act of July 16, 1894.

13

4

7

8

Table of Contents

CALENDAR	7
TRUSTEES	9
FACULTY	11
HISTORY	18
ADMISSION	21
EXPENSES, FEES	24
PROGRAMS OF STUDY	27
ACADEMIC REGULATIONS	32
COURSES OF INSTRUCTION	40
SCHOLARSHIPS, AID TO STUDENTS	71
GENERAL INFORMATION	76
DEGREES, HONORS, DIRECTORY OF STUDENTS	86

107th University Year

1960														1961													
JANUARY							JULY							JANUARY							JULY						
S	M	T	W	T	F	S	S	M	T	W	T	F	S	S	M	T	W	T	F	S	S	M	T	W	T	F	S
3	4	5	6	7	8	9	3	4	5	6	7	8	9	1	2	3	4	5	6	7	2	3	4	5	6	7	8
10	11	12	13	14	15	16	10	11	12	13	14	15	16	8	9	10	11	12	13	14	9	10	11	12	13	14	15
17	18	19	20	21	22	23	17	18	19	20	21	22	23	15	16	17	18	19	20	21	16	17	18	19	20	21	22
24	25	26	27	28	29	30	24	25	26	27	28	29	30	22	23	24	25	26	27	28	23	24	25	26	27	28	29
31							31							29	30	31					30	31					
FEBRUARY							AUGUST							FEBRUARY							AUGUST						
S	M	T	W	T	F	S	S	M	T	W	T	F	S	S	M	T	W	T	F	S	S	M	T	W	T	F	S
1	2	3	4	5	6		1	2	3	4	5	6		1	2	3	4				1	2	3	4	5	6	
7	8	9	10	11	12	13	7	8	9	10	11	12	13	5	6	7	8	9	10	11	6	7	8	9	10	11	12
14	15	16	17	18	19	20	14	15	16	17	18	19	20	12	13	14	15	16	17	18	13	14	15	16	17	18	19
21	22	23	24	25	26	27	21	22	23	24	25	26	27	19	20	21	22	23	24	25	20	21	22	23	24	25	26
28	29						28	29	30	31				26	27	28					27	28	29	30	31		
MARCH							SEPTEMBER							MARCH							SEPTEMBER						
S	M	T	W	T	F	S	S	M	T	W	T	F	S	S	M	T	W	T	F	S	S	M	T	W	T	F	S
1	2	3	4	5	6	7	1	2	3	4	5	6	7	1	2	3	4	5	6	7	1	2	3	4	5	6	7
6	7	8	9	10	11	12	4	5	6	7	8	9	10	5	6	7	8	9	10	11	3	4	5	6	7	8	9
13	14	15	16	17	18	19	11	12	13	14	15	16	17	12	13	14	15	16	17	18	10	11	12	13	14	15	16
20	21	22	23	24	25	26	18	19	20	21	22	23	24	19	20	21	22	23	24	25	17	18	19	20	21	22	23
27	28	29	30	31			25	26	27	28	29	30		26	27	28	29	30	31		24	25	26	27	28	29	30
APRIL							OCTOBER							APRIL							OCTOBER						
S	M	T	W	T	F	S	S	M	T	W	T	F	S	S	M	T	W	T	F	S	S	M	T	W	T	F	S
1	2	3	4	5	6	7	1	2	3	4	5	6	7	1	2	3	4	5	6	7	1	2	3	4	5	6	7
3	4	5	6	7	8	9	2	3	4	5	6	7	8	2	3	4	5	6	7	8	8	9	10	11	12	13	14
10	11	12	13	14	15	16	9	10	11	12	13	14	15	9	10	11	12	13	14	15	15	16	17	18	19	20	21
17	18	19	20	21	22	23	16	17	18	19	20	21	22	16	17	18	19	20	21	22	22	23	24	25	26	27	28
24	25	26	27	28	29	30	23	24	25	26	27	28	29	23	24	25	26	27	28	29	29	30	31				
							30	31						30													
MAY							NOVEMBER							MAY							NOVEMBER						
S	M	T	W	T	F	S	S	M	T	W	T	F	S	S	M	T	W	T	F	S	S	M	T	W	T	F	S
1	2	3	4	5	6	7	1	2	3	4	5	6	7	1	2	3	4	5	6	7	1	2	3	4	5	6	7
8	9	10	11	12	13	14	6	7	8	9	10	11	12	7	8	9	10	11	12	13	5	6	7	8	9	10	11
15	16	17	18	19	20	21	13	14	15	16	17	18	19	14	15	16	17	18	19	20	12	13	14	15	16	17	18
22	23	24	25	26	27	28	20	21	22	23	24	25	26	21	22	23	24	25	26	27	19	20	21	22	23	24	25
29	30	31					27	28	29	30				28	29	30	31				26	27	28	29	30		
JUNE							DECEMBER							JUNE							DECEMBER						
S	M	T	W	T	F	S	S	M	T	W	T	F	S	S	M	T	W	T	F	S	S	M	T	W	T	F	S
1	2	3	4	5	6	7	1	2	3	4	5	6	7	1	2	3	4	5	6	7	1	2	3	4	5	6	7
5	6	7	8	9	10	11	4	5	6	7	8	9	10	4	5	6	7	8	9	10	3	4	5	6	7	8	9
12	13	14	15	16	17	18	11	12	13	14	15	16	17	11	12	13	14	15	16	17	10	11	12	13	14	15	16
19	20	21	22	23	24	25	18	19	20	21	22	23	24	18	19	20	21	22	23	24	17	18	19	20	21	22	23
26	27	28	29	30			25	26	27	28	29	30	31	25	26	27	28	29	30		24	25	26	27	28	29	30
																					31						

The University Calendar

107th University Year

THE FIRST SEMESTER

1960

September	15-19	.. Freshman Orientation Week	
September	20	... Registration	8:00 a.m. Tuesday
September	21	... Classes begin	8:00 a.m. Wednesday
November	14-19	.. Mid-Semester Tests	
November	23	... Thanksgiving Recess begins	12:00 noon Wednesday
November	28	... Thanksgiving Recess ends	8:00 a.m. Monday
December	17	... Christmas Recess begins	12:00 noon Saturday

1961

January	3	... Christmas Recess ends	8:00 a.m. Tuesday
January	18	... Final Examinations begin	8:00 a.m. Wednesday
January	28	... Final Examinations end	12:00 noon Saturday

THE SECOND SEMESTER

January	30	... Registration	8:00 a.m. Monday
January	31	... Classes begin	8:00 a.m. Tuesday
March	20-25	.. Mid-Semester Tests	
March	29	... Easter Recess begins	12:00 noon Wednesday
April	4	... Easter Recess ends	8:00 a.m. Tuesday
May	24	... Final Examinations begin	8:00 a.m. Wednesday
June	2	... Class Day Exercises	5:00 p.m. Friday
June	4	... Baccalaureate Service	11:00 a.m. Sunday
June	5	... Final Examinations end	6:30 p.m. Monday
June	6	... Commencement	2:00 p.m. Tuesday

108th University Year

THE FIRST SEMESTER

1961

September	14-18	.. Freshman Orientation Week	
September	19	... Registration	8:00 a.m. Tuesday
September	20	... Classes begin	8:00 a.m. Wednesday
November	13-18	.. Mid-Semester Tests	
November	22	... Thanksgiving Recess begins	12:00 noon Wednesday
November	27	... Thanksgiving Recess ends	8:00 a.m. Monday
December	20	... Christmas Recess begins	5:00 p.m. Wednesday

1962

January	3	... Christmas Recess ends	8:00 a.m. Wednesday
January	17	... Final Examinations begin	8:00 a.m. Wednesday
January	27	... Final Examinations end	12:00 noon Saturday

THE SECOND SEMESTER

January	29	Registration	8:00 a.m. Monday
January	30	Classes begin	8:00 a.m. Tuesday
March	19-24	Mid-Semester Tests	
April	18	Easter Recess begins	12:00 noon Wednesday
April	24	Easter Recess ends	8:00 a.m. Tuesday
May	23	Final Examinations begin	8:00 a.m. Wednesday
June	1	Final Examinations end	5:00 p.m. Friday
June	3	Baccalaureate Service	11:00 a.m. Sunday
June	4	Class Day Exercises	6:30 p.m. Monday
June	5	Commencement	2:00 p.m. Tuesday

109th University Year

THE FIRST SEMESTER

1962

September	11-15	Freshman Orientation Week	
September	18	Registration	8:00 a.m. Tuesday
September	19	Classes begin	8:00 a.m. Wednesday
November	12-17	Mid-Semester Tests	
November	21	Thanksgiving Recess begins	12:00 noon Wednesday
November	26	Thanksgiving Recess ends	8:00 a.m. Monday
December	20	Christmas Recess begins	5:30 p.m. Thursday

1963

January	3	Christmas Recess ends	8:00 a.m. Thursday
January	23	Final Examinations begin	8:00 a.m. Wednesday
February	2	Final Examinations end	12:00 noon Saturday

THE SECOND SEMESTER

February	4	Registration	8:00 a.m. Monday
February	5	Classes begin	8:00 a.m. Tuesday
March	18-23	Mid-Semester Tests	
April	10	Easter Recess begins	12:00 noon Wednesday
April	16	Easter Recess ends	8:00 a.m. Tuesday
May	22	Final Examinations begin	8:00 a.m. Wednesday
May	31	Final Examinations end	5:00 p.m. Friday
June	2	Baccalaureate Service	11:00 a.m. Sunday
June	3	Class Day Exercises	6:30 p.m. Monday
June	4	Commencement	2:00 p.m. Tuesday

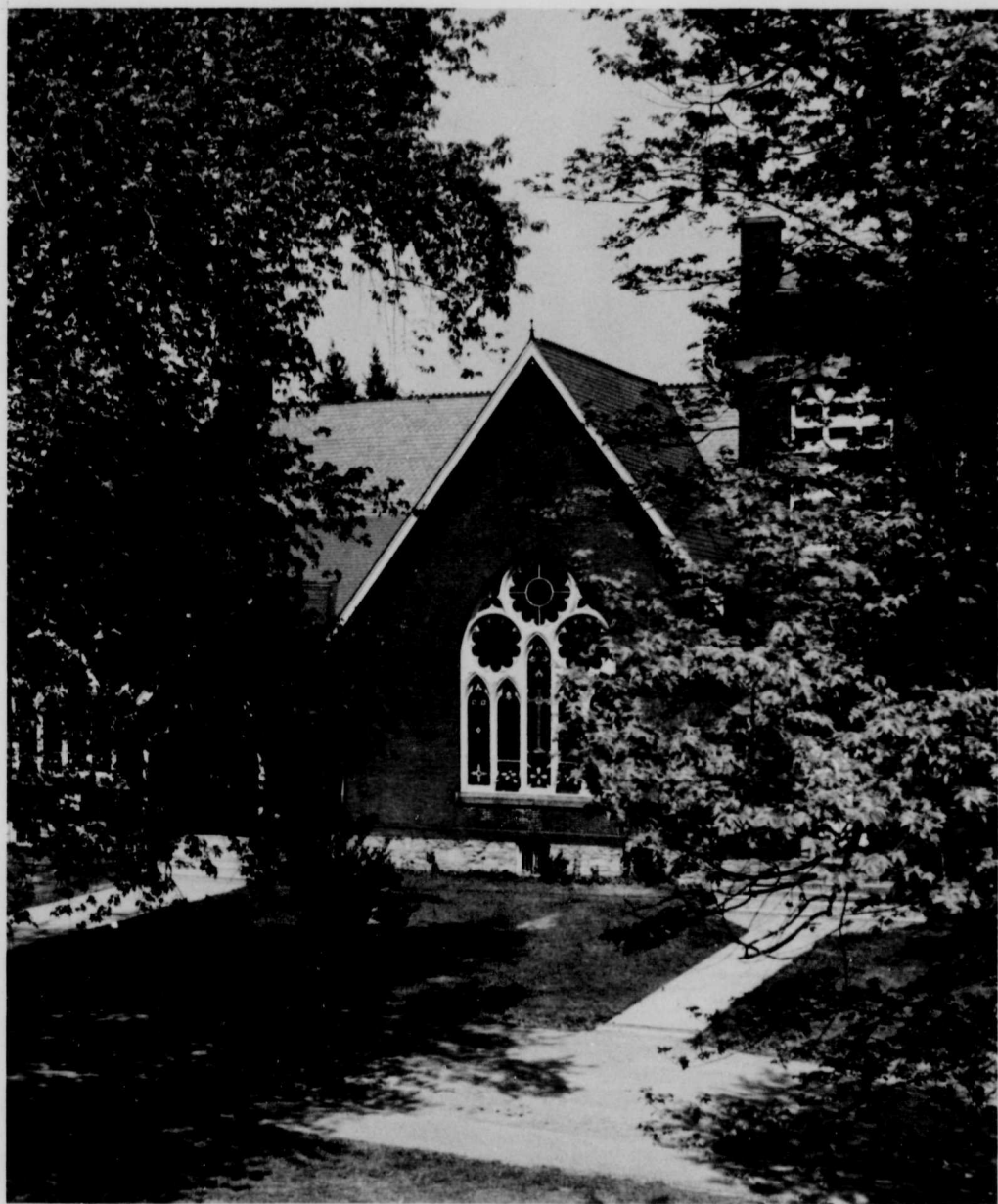

Mary Dod Brown Memorial Chapel



Vail Memorial Library

Reading Room—Vail Memorial Library



Trustees of the Lincoln University

The Governor of the State of Pennsylvania
(ex officio)

<i>Year of First Election</i>		<i>Expiration</i>
1951	RALPH J. BUNCHE, New York, New York	<i>Honorary</i>

TRUSTEES ELECTED DIRECTLY BY THE BOARD

1947	DAVID G. MORRIS, Bayonne, New Jersey	1961
1951	JULIUS ROSENWALD, II, Trenton, New Jersey	1961
1959	MRS. ROBERT WOLF, Philadelphia, Pennsylvania	1961
1942	WALTER D. FULLER, Narberth, Pennsylvania	1962
1959	F. W. ELLIOTT FARR, Philadelphia, Pennsylvania	1962
1959	J. WAYNE FREDERICKS, New York, New York	1962
1940	LEWIS M. STEVENS, Philadelphia, Pennsylvania	1963
1944	WALTER M. PHILLIPS, Philadelphia, Pennsylvania	1963
1959	STEPHEN B. SWEENEY, Lansdowne, Pennsylvania	1963
1960	JOHN H. FERGUSON, University Park, Pennsylvania	1963
1947	GEORGE D. CANNON, New York, New York	1964
1959	ALEXANDER S. COCHRAN, Baltimore, Maryland	1964
1959	STEWART HUSTON, Coatesville, Pennsylvania	1964
1959	ANDREW M. BRADLEY, Harrisburg, Pennsylvania	1964
1954	THURGOOD MARSHALL, New York, New York	1965
1959	GEORGE M. LEADER, Dover, Pennsylvania	1965
1959	THOMAS L. FARMER, Washington, D. C.	1965
1959	ALBERT M. GREENFIELD, Philadelphia, Pennsylvania	1965
1939	WILLIAM HALLOCK JOHNSON, Cooperstown, New York ..	1966
1945	JOHN H. WARE, III, Oxford, Pennsylvania	1966
1951	ROGER S. FIRESTONE, Pottstown, Pennsylvania	1966
1957	E. LUTHER CUNNINGHAM, Philadelphia, Pennsylvania	1966

TRUSTEES ELECTED BY THE BOARD ON NOMINATION OF THE ALUMNI

1956	CORNELIUS McDUGALD, New York, New York	1961
1953	FRANK T. WILSON, Orange, New Jersey	1962
1960	JOSEPH C. WADDY, Washington, D. C.	1963

TRUSTEES ELECTED BY THE BOARD ON NOMINATION OF THE FACULTY

1957	THOMAS M. JONES, Lincoln University, Pennsylvania	1961
1958	HENRY G. CORNWELL, Lincoln University, Pennsylvania ..	1962

- THE ACTING PRESIDENT OF THE UNIVERSITY
DURING HIS TENURE OF OFFICE
- 1960 DONALD C. YELTON, Lincoln University, Pennsylvania ... *ex officio*
- HONORARY PRESIDENT OF THE UNIVERSITY
- 1957 HORACE MANN BOND, Atlanta, Georgia *ex officio*

Officers of the Trustees

WALTER M. PHILLIPS, Chairman
WILLIAM R. COLE, Secretary
AUSTIN H. SCOTT, Treasurer

Committees of the Board of Trustees

1960-1961

The President of the Board of Trustees and the President of the University are members *ex officio* of all committees

EXECUTIVE

Messrs. Phillips, Cole, Cunningham, Greenfield, Leader, Rosenwald, Stevens, Sweeney, Ware, Yelton

ATHLETICS

Messrs. Cannon, Jones, Rivero, Scott, Ware

BUDGET REVIEW SUBCOMMITTEE (of Executive Committee)

Messrs. Rosenwald, Farr

EDUCATIONAL GOALS AND POLICY

Messrs. Cunningham, Cornwell, Farmer

GROUNDS AND BUILDINGS

Messrs. Ware, Cochran, Cole, Leader

PLANNING

Messrs. Ware, Bradley, Cochran, Cole, Leader

HONORARY DEGREES

Messrs. Morris, Cannon, Johnson

INVESTMENTS

Messrs. Farr, Firestone, Huston, Rosenwald

NOMINATIONS TO BOARD

Messrs. Cannon, Fuller, Rosenwald

STUDENT WELFARE

Messrs. Wilson, Cornwell, Jones

AD HOC COMMITTEES

COEDUCATION

Messrs. Morris, Cochran, Scott, Mrs. Wolf

CONSTITUTION AND BY-LAWS

Messrs. Farmer, McDougald

INTERGROUP RELATIONS

Mrs. Wolf, Messrs. Cornwell, Cunningham, Fredericks, Greenfield, Sweeney

COMMITTEE ON AFRICAN PROGRAM AT LINCOLN

Mrs. Wolf, Messrs. Fredericks, Farmer, Sweeney, Waddy

The Faculty

1960-1961

DONALD CHARLES YELTON
A.B., Hamilton; M.A., Georgetown; M.S., Columbia
Acting President of Lincoln University
Associate Professor

GEORGE JOHNSON
A.B., Ph.D., LL.D., Pennsylvania; D.D., Lincoln
**John C. Baldwin Professor of Theology and Philosophy, Emeritus*

WILLIAM HALLOCK JOHNSON
A.B., D.D., Princeton; Ph.D., Columbia
*President Emeritus, *Charles Avery Professor of Greek*
and New Testament Literature, Emeritus

JAMES DONALD BOGLIN
A.B., Morehouse, M.A., Atlanta
Assistant in English

SAMUEL McKEE BRADLEY
A.B., Kentucky State; M.A., University of Washington
Visiting Lecturer in English

WILLIAM RAYMOND COLE
B.S., Middlebury; M.S., Pennsylvania
Burkitt Webb Professor of Physics

HENRY GILBERT CORNWELL
A.B., Lincoln; M.S., Ph.D., Pennsylvania
Professor of Psychology

SOPHY H. CORNWELL
A.B., Douglass College
Instructor in Spanish

DONALD McKAY DAVIES
A.B., Wheaton; M.A., Minnesota; Th.B., Th.D., Princeton
Professor of Religion and History

TOYE GEORGE DAVIS
A.B., Lincoln; M.S., Pennsylvania; Ph.D., Harvard; M.D., Howard
Professor of Biology

***HAROLD ALFRED FARRELL
A.B., Lincoln; M.A., Ph.D., Ohio State
Professor of English

MARY VAN BLAKE FARRELL
A.B., West Virginia State
Assistant in English

LAURENCE FOSTER
A.B., S.T.B., Lincoln; Ph.D., Pennsylvania
Henry A. Kerr Professor of Sociology

JAMES WILLIAM FRANKOWSKY

B.S., M.S., New York

Reuben J. Flick Assistant Professor of Mathematics

ROBERT NATHANIEL GARDNER

A.B., Macalester; B.S., M.Ed., Minnesota

Assistant Professor of Physical Education

HAROLD FETTER GRIM

A.B., Lafayette; M.S., Chicago; D.Sc., Lincoln

Professor of Biology

ARMSTEAD OTEY GRUBB

A.B., Princeton; Ph.D., Pennsylvania

Professor of Spanish and French

HAROLD DALE GUNN

A.B., Southern Methodist; M.A., University of London

Assistant Professor of Sociology and Anthropology

PETER JOHNSON HALL

A.B., Lincoln; M.A., Pennsylvania

Instructor in Biology

**JOSEPH NEWTON HILL

A.B., M.A., Lincoln

William E. Dodge Professor of English

HOLMAN WEISER JENKINS

A.B., The Citadel; M.A., Ph.D., Pennsylvania

Assistant Professor of Political Science

THOMAS MARTIN JONES

A.B., Earlham; M.A., Haverford; Ph.D., Pennsylvania

Professor of History

THOMAS ELLIS KATEN

B.A., Temple; M.A., Pennsylvania

Visiting Lecturer in Philosophy

FREDERICK LAWRENCE KEEFE

A.B., Oberlin; B.D., Princeton

Assistant Professor of Religion (Mrs. Susan D. Brown Endowment)

PAUL KUEHNER

A.B., Westmar; Ph.D., Pennsylvania

Professor of German and French

**PAUL SANBORN LUNT

Visiting Lecturer in Sociology

GEORGE C. McINTOSH

B.M.E., University of Virginia

Visiting Lecturer in Graphics and Engineering Drawing

JAMES BONNER MACRAE

A.B., Lincoln; M.A., Columbia

Professor of Education

ISAAC ARCHIBALD MAPP

A.B., Lincoln

Instructor in Biology

DIMBERU HAPTE MERRIAM

B.B.A., Spicer College, India; M.B.A., Pennsylvania

Instructor in Business and Economics

****DWIGHT WHITNEY MORROW, JR.
A.B., Amherst; M.A., Ph.D., Harvard
Assistant Professor of History

ANDREW EVANS MURRAY
A.B., Colorado; Th.B., Th.D., Princeton
Professor of Religion

PHYLLIS DOROTHEA MURRAY
A.A., Colorado Women's College; A.B., Lincoln
Assistant in English

DONALD LEE PIERCE
A.B., Lincoln; M.S., Pennsylvania
Instructor in Mathematics

LOUIS S. PUTNAM
A.B., Yale
Visiting Lecturer in English

WILLIAM CHARLES RASMUSSEN
B.S., M.S., Chicago; Ph.D., Bryn Mawr
Visiting Lecturer in Geology and Geography

GRACE BERESFORD RIVERO
A.B., Union (Richmond, Va.); M.A., Teachers College (Columbia)
Instructor in English

MANUEL RIVERO
A.B., M.A., Columbia
Professor of Physical Education

DEFOREST PORTER RUDD
B.S., Harvard; Ph.D., University of California
Professor of Chemistry

BENJAMIN SCHWARTZ
A.B., M.A., New York; Ph.D., Columbia
John H. Cassidy Professor of Classics

JOHN RAMSAY SINCLAIR
A.B., Ph.D., Boston
Visiting Lecturer in Chemistry

ROBERT EUGENE SMITH
A.B., Lincoln
Instructor in English and Physical Education

SAMUEL GOVAN STEVENS
A.B., S.T.B., D.D., Lincoln; Th.M., Union (Va.); S.T.M., Western
Associate Professor of Religion

ORRIN CLAYTON SUTHERN, II
A.B., Western Reserve; M.A., Teachers College (Columbia)
Professor of Music

STANLEY SHING-HWA TSAI
B.S., Lafayette
Instructor in Physics

WALTER EVERETT WARING
A.B., M.A., Pennsylvania
Assistant Professor of French

SAMUEL THEODORE WASHINGTON
A.B., Lincoln; M.A., Atlanta; M.B.A., Pennsylvania
Assistant Professor of Accounting

EMERY WIMBISH
A.B., Clark; B.L.S., Atlanta
Acting Librarian with the Rank of Instructor

FRANK ZOZZARO
B.S.E., Carnegie; B.F.A., Yale
Supervisor in Engineering Drawing

*Titles refer to endowed chairs

**On leave first semester 1960-1961

***On leave second semester 1960-1961

****On leave for school year 1960-1961

Officers of Administration

DONALD CHARLES YELTON, A.B., M.A., M.S.
Acting President of the University

**HAROLD ALFRED FARRELL, A.B., M.A., Ph.D.
Director of Public Relations

THOMAS ELLWOOD GILLINGHAM, B.S., Harvard;
M.S., Arizona; Ph.D., Minnesota
Consultant

LEROY DENNIS JOHNSON, A.B., M.S., Ph.D.
Dean of the College

PAUL KUEHNER, A.B., Ph.D.
Registrar

JAMES BONNER MACRAE, A.B., M.A.
Dean of Students

AUSTIN HAMMOND SCOTT, Ph.B., University of Chicago
Business Manager

SAMUEL GOVAN STEVENS, A.B., S.T.B., D.D., Th.M., S.T.M.
University Chaplain

EMERY WIMBISH, A.B., B.L.S.
Acting Librarian

ASSISTANTS IN ADMINISTRATION

JAMES DONALD BOGLIN, A.B., M.A.
Director of Freshman Dormitory and Assistant to Dean of Students

TOYE GEORGE DAVIS, A.B., M.S., Ph.D., M.D.
University Physician

GRACE J. FRANKOWSKY
Secretary to the President

FRANCIS NAGY, B.A., Ph.D., University of Budapest
Accountant and Assistant Business Manager

WILLIAM S. OSBORNE, B.S., Drexel
Superintendent of Buildings and Grounds

GLADYS W. RENWICK
Dietitian

ELSIE M. WINCHESTER
Assistant Registrar

**On leave first semester 1960-1961

Committees of the Faculty for 1960-1961

The President of the University is *ex-officio* a member of all committees.

The first named in each committee is the Chairman

ACADEMIC STANDING: Johnson, Cornwell, Kuehner, Washington

ADMINISTRATIVE: Yelton, Foster, Johnson, Keefe, Kuehner, MacRae, Rivero,
Scott, Wimbish, Gillingham

ADMISSIONS: Kuehner, Cornwell, Johnson, Washington

ATHLETICS: Jones, Frankowsky, Rivero, Stevens, (Students: Wilmore W.
Coleman, Bemba Dakuginow, William F. King)

CATALOGUE: Kuehner, Farrell, Johnson

CURRICULUM: Johnson, Foster, Frankowsky, Kuehner, Schwartz. (Students:
Charles Ballard, James Washington)

HEALTH: MacRae, Davis, Gardner, Rivero. (Students: Bonnie Suthern,
Theodore Taliaferro)

JUDICIAL: Davies, Johnson, Suthern (one Trustee)

LECTURES & RECITALS: Yelton, Suthern, Wimbish, (Students: Maurice
Edmead, Robert Randleman)

LIBRARY: Murray, Gunn, Wimbish, Frankowsky

PRIZES & AWARDS: Johnson, Kuehner, MacRae, Smith, Waring

RELIGIOUS ACTIVITIES: Stevens, Cornwell, Keefe, Washington, Wimbish.
(Student: Ulysses J. Warrick)

RESEARCH PUBLICATIONS: Johnson, Davies, Schwartz

SALARIES & APPOINTMENTS: Yelton, Grubb, Johnson, MacRae, Rudd

SCHOLARSHIPS: Kuehner, Gardner, Johnson, Jones

STATUTES: Grubb, Cornwell, Johnson, Jones, Kuehner, Yelton

STUDENT PERSONNEL: MacRae, Grubb, Mapp, Smith. (Students: C.
Frederick Baron, Winston Blackett, James A. Donaldson,
Herman L. Stephenson)

STUDENT COUNSELING: Murray, Boglin, Keefe, MacRae, Merriam, Stevens.
(Student: Washington)

AD HOC COMMITTEE ON AFRICAN AREA: Foster, Gunn, Hill, Jones,
Merriam, Schwartz, Yelton

Library Staff

Marjorie V. Cole
Sophy H. Cornwell
Miriam G. Hearne

Goldye K. Johnson
Grace B. Rivero
Jane Willits

Administrative Assistants

Jane B. Baughman
Alice R. Cullen
Grace R. Meeks
Dorothy M. Milbourne

Leanna M. Nelson
Minnie W. Shock
Alice W. Suthern
Elizabeth B. Taylor

Lectures and Recitals Program — 1959-1960

Trio di Bolzano

Christmas concert: Glee Club, with Bette Bjoerling, soprano

David Bar-Ilan, pianist

Georgia Davis, contralto

Orrin Clayton Suthern II, organist

Sidney Hook, philosopher

The University

Introduction

Lincoln University is situated in a beautiful rural setting amid the hills and farmlands of southern Chester County, Pennsylvania. It is 45 miles southwest of Philadelphia and 55 miles north of Baltimore. The Baltimore Pike (U.S. and Pennsylvania Route No. 1) passes by the memorial arch which is the entrance to the campus, and thus Lincoln is easily accessible by car and bus.

The nonsectarian college is privately controlled and state aided.

The Story of Lincoln University

All colleges and universities share the great heritage of the past. Lincoln University may rightfully claim unique endowments from the cultural and intellectual stream that has carried human aspiration toward its highest goal.

The actual origin of Lincoln University came during the 19th century. In 1806 one John Miller Dickey was born in Oxford, Pennsylvania. His father was minister of the Oxford Presbyterian Church, his mother the daughter of John Miller, intimate friend of Benjamin Rush. In the same year, in Philadelphia, was born Sarah Emlen Cresson, later John Miller Dickey's wife. She was of a family long devoted to realizing, through philanthropic labors, John Woolman's inspiring counsels to Friends to uplift Negroes.

Together these two descendants of varied cultural traditions conceived, and founded, Ashmun Institute, the first institution in the world chartered (1854) to provide a higher education for "colored youth."

In 1866, following the end of the Civil War, the new title of Lincoln University was adopted; meaning, said John Miller Dickey, that the institution was adopting new and extended goals. On the one hand, it now proposed to teach on the University level; on the other, it proposed to enroll students "of every clime and complexion."

Law, Medical, Pedagogical, and Theological Schools were planned, in addition to the College of Liberal Arts. White students, never barred from Ashmun Institute, were encouraged to enroll; two graduated in the first baccalaureate class of 1868. The enrollment has continued to be inter-racial through the years.

A great schoolmaster, Isaac N. Rendall, became Principal of Ashmun Institute in 1865, and President of Lincoln University in 1866. Within a decade, the Law, Medical, and Pedagogical Schools

had to be dropped for financial reasons. The institution persisted, under Dr. Rendall's administration, as a College of Liberal Arts, directing most of its graduates into the remaining professional division—the Theological Seminary.

Isaac N. Rendall resigned in 1905, after forty years of conducting an institution that produced as extraordinary a leadership as any American college may claim among its alumni. He died in 1912. His nephew, John Ballard Rendall, was President from 1905 to his death in 1924. William Hallock Johnson, Professor of Greek since 1903, served as President from 1926-1936; and was succeeded by Walter Livingstone Wright, 1936-1945. Horace Mann Bond was elected President in 1945. Following Dr. Bond's resignation in 1957, Dr. A. O. Grubb became Acting President. Upon the resignation of Dr. Grubb, Mr. Donald C. Yelton was appointed Acting President.

Lincoln's Second Century

Lincoln University, which was founded as the first institution in America for the higher education of the Negro, now offers instruction in the liberal arts to all who show promise of profiting by it. In reckoning that promise, race is, of course, irrelevant.

Attainment of more than the token integration which has long existed is a corollary of this purpose, and a prime goal.

The growing diversity of Lincoln students in color, national origin, and economic and cultural background makes the rather isolated campus a natural testing ground for intergroup relations, and the University hopes that one outcome of a Lincoln education will be some sensitivity for getting along with a variety of people according to their merits.

Government and Administration

The University is under the control of an independent Board of Trustees, a self-perpetuating body consisting of thirty-one members. Three members of the Board are nominated by the Alumni, for election by the Board: one each year for a term of three years. Two members of the Board are nominated by the Faculty, for election by the Board: for terms of two years. The Governor of the Commonwealth and the President of the University are *ex officio* members of the Board.

Twenty-four members of the Board are elected by the Board, to serve in four classes with terms of six years each.

The officers of the Board consist of a President, a Vice-President, a Secretary, and a Treasurer, elected annually. There are three

stated meetings of the Board: on the third Saturday in April, on the day of the University Commencement, and on the second Thursday of November.

The University owns endowment funds of more than one million dollars, and buildings and grounds of an estimated value of \$2,000,000. The grounds consist of 350 acres of land, of which part is farmed, part is woodlot, and part is campus.

Terms and Vacation

The University year includes thirty-six weeks of term time, divided into two semesters. There is a Thanksgiving recess of four days, a Christmas recess of two weeks, and an Easter recess of six days. Commencement Day is the first Tuesday following the first Monday in June. The school year begins on the third Tuesday in September.

Rating of the College

The College is approved by the College and University Council of the State of Pennsylvania, the American Medical Association, and since December 1, 1922, as a fully accredited four-year Senior college, by the Middle States Association of Colleges and Secondary Schools.

Objectives

It is Lincoln University's purpose to offer in the college program a thorough grounding in the liberal arts through a curriculum which, incorporating the heritage of the past, stresses the relevance of all knowledge to the problems of the present. The liberal arts, which encompass the sciences and mathematics, are the recognized preparation for the learned professions, for business and for public service, and best equip the student to play a useful role in an increasingly complex yet unitary world. From this premise and from the aims of the several divisions of study, the objectives of the college are derived:

First, to cultivate an inquiring and critical mind; to direct it toward the apprehension of truth; and to arm it with those skills essential for effective oral and written communication.

Second, to acquaint the student with the cultural aspects of civilization as expressed in languages, literature, art, music, religion, and philosophy; and to cultivate an appreciation of the role they play in the enrichment of human life.

Third, through the medium of mathematics and the laboratory sciences, to enable the student to cope with the quantitative

aspects of life, and to familiarize him with the nature of the physical and biological worlds and with scientific method.

Fourth, to promote understanding of contemporary societies and cultures, in terms of their historical antecedents, of their interrelations, and of their economic, political, social, and psychological factors; and to inculcate the values of good citizenship and service to one's fellow man.

Fifth, to develop recreational skills and to encourage participation in all areas of life that promote the health and general welfare of the student; and to develop strength of character and convictions consistent with the ideals of free men.

Sixth, through intensive instruction in the area of the student's special competence to qualify him for successful graduate or professional study.

A liberal arts program implies sound preparation. However, Lincoln acknowledges a responsibility to extend educational opportunity to students, who, through no fault of their own, have been handicapped. Thus the University has traditionally admitted and will continue to admit, in limited numbers, earnest candidates of inherent promise who have been poorly prepared and who may need four and a half or five years to complete what is normally a four-year curriculum.

Because we believe that only by freely living and learning together shall we move to greater understanding of man's personal and collective problems, Lincoln will actively seek to enroll students of diverse race, color, and national origin. The faculty and board of trustees of Lincoln University, both of which are broadly interracial, are persuaded that this is among the desirable objectives of a liberal education.

Admission, Advanced Standing and Withdrawal

Those who desire to enroll in the College Department should write to the Registrar (address: Lincoln University, Pa.) for an application blank. This should be filled in and returned to the Registrar, who will then secure the previous scholastic record of the applicant and notify him as to his scholastic eligibility to enter.

ADMISSION BY CERTIFICATE

Each candidate for admission must have completed a minimum of fifteen acceptable units in a secondary school accredited as a standard senior high school either by the state authorities or by the regional accrediting bodies.

The fifteen units of secondary school credits offered for admission should be distributed as follows:

<i>Subjects</i>	<i>Units</i>
*English	3
*Mathematics: Elementary Algebra	1
Plane Geometry	1
Foreign Language, in one language	2
History or Civics	1
Academic electives	5
Other electives	2
	15

It is recommended that the elective subjects include two of science, one of foreign language, one of mathematics, one of history and social science, and not more than two of the vocational subjects usually taught in secondary schools. The College Department may, at its discretion, accept equivalent preparation.

ENTRANCE EXAMINATIONS

All candidates for admission are required to take the Scholastic Aptitude Test prepared and administered by the *College Entrance Examination Board*, unless excused by the Committee on Admissions. It is recommended that the candidates take this test in December, January or February of the year in which they wish to be admitted. It is further recommended that each candidate take the English Composition Achievement Test and two additional tests in the College Board series.

Information and application forms for the tests should be secured from the *College Entrance Examination Board* at one of the following addresses (whichever is closer to the candidate's home or school): *P.O. Box 592, Princeton, New Jersey*, or *P.O. Box 27896, Los Angeles 27, California*.

The candidate is responsible for requesting that his test scores be sent to Lincoln University — either by indicating Lincoln University on his College Board application blank or, if he failed to do this, by special request to the College Board office.

Applicants from outside United States territory must submit the results of examinations given by their respective schools, such as the Local Examinations of the English Universities.

ADMISSION WITH ADVANCED STANDING

A student who has taken work at a college of recognized stand-

*Required for admission.

ing may be admitted with such advanced credits as his previous record may warrant. The applicant should request the institution last attended to send to the Registrar a transcript of his academic record. On the basis of this transcript a tentative estimate can be given the candidate as to the prescribed work he must do and the length of time it will take him to earn a degree. At the end of the semester he will be given a definite classification with a statement of the exact amount of residence work he must complete before recommendation for the degree.

No applicant may enter the Senior class as a candidate for a degree after October in any year, and no student will be recommended for a degree who has resided less than two semesters at Lincoln University.

Candidates for advanced standing must also furnish the following certificates: (1) a certificate of honorable dismissal from the institution previously attended, (2) a certificate of good moral character from an authorized representative of his college, (3) a certificate of sound health.

TESTING PROGRAM: NEW STUDENTS

Students entering the College for the first time will be required to take a Psychological Test and such other Placement Tests as the Faculty may decide. These tests are not intended to determine the admission of the student, but to indicate the grade of work of which he is capable and the most efficient method of teaching him.

MATRICULATION

Before attending any University exercise each student must comply with the regulations in regard to registration and payment of fees. He must present himself in person at the University Office and there obtain an official matriculation card signed by the Business Manager and a card showing the courses he is permitted to take during the ensuing semester. Failure to comply with this procedure on the dates assigned will subject the student to an extra fee of \$5.00 unless excused by the Dean of Students. Even if so excused he is held accountable for absences thus incurred.

Each person whose registration has been completed will be considered a student of the University during the period for which such registration is valid as indicated on the matriculation card.

LATE REGISTRATION

Students presenting satisfactory excuses for tardy registration may be admitted to the College during a period not exceeding two weeks after the opening of any semester. This action will not preclude the payment of the late registration fee.

WITHDRAWAL

An honorable discharge will be granted to any student in good academic standing, not subject to discipline, provided his financial obligations to the University have been met and his library card has been cleared. However, no student under the age of twenty-one years will be granted a discharge without the consent of his parents or guardian furnished in writing to the Dean. Students withdrawing are required to notify the University Office.

Expenses 1961-62

STANDARD CHARGES FOR FULL-TIME ATTENDANCE

	<i>Per Semester</i>	<i>Per Year</i>
Tuition (12 to 18 hours)	\$275.00	\$ 550.00
General Fee (Covers charges for library, health, athletic events, and non-academic student activities)	45.00	90.00
Sub-total (Applicable to both Day and Resident Students)	320.00	640.00
Board	195.00	390.00
Room (Average rate)	100.00	200.00
<hr/>		
Total (Applicable to Resident students)	615.00	1,230.00

The University reserves the right to change the charges for room and board at the end of any month in order to meet the actual cost of these services.

Students remaining at the University during vacations will be charged an amount to cover the cost of room and board.

MISCELLANEOUS FEES

(Assessed according to class standing, course of study, or other particular circumstance of the student)

Freshman Week	\$12.00
Matriculation	12.00
Laboratory	3.00 to \$15.00
Practice Teaching	25.00
Graduation	15.00
Transcript (After first one)	1.00
Late Registration	5.00
Late Payment (Each occurrence)	3.00
Breakage Deposit	15.00
Service Charge (On installment plan payments)	5.00



McRary Hall—Dormitory completed in 1956

Dormitory Room—McRary Hall



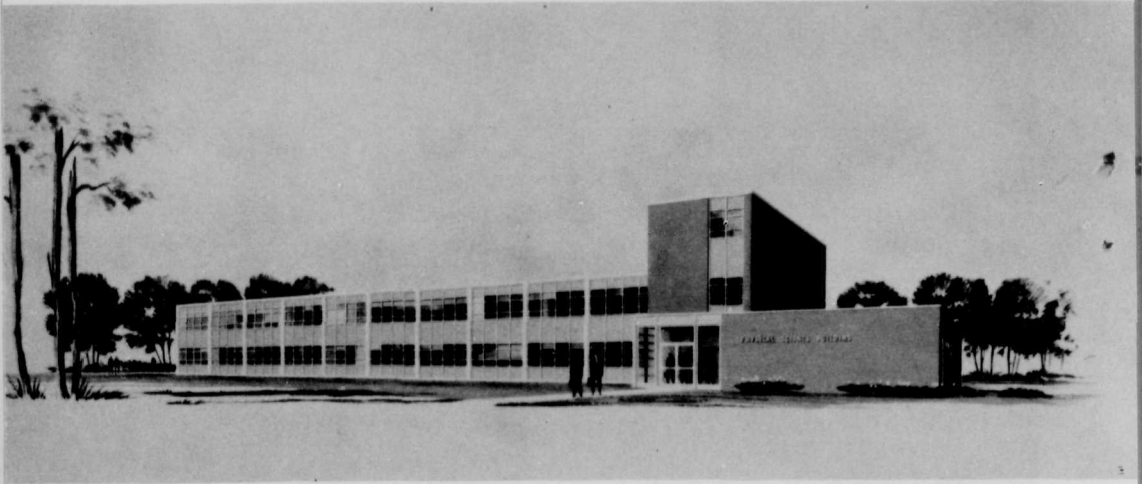

Wright Hall — Physical Science

Science Laboratory

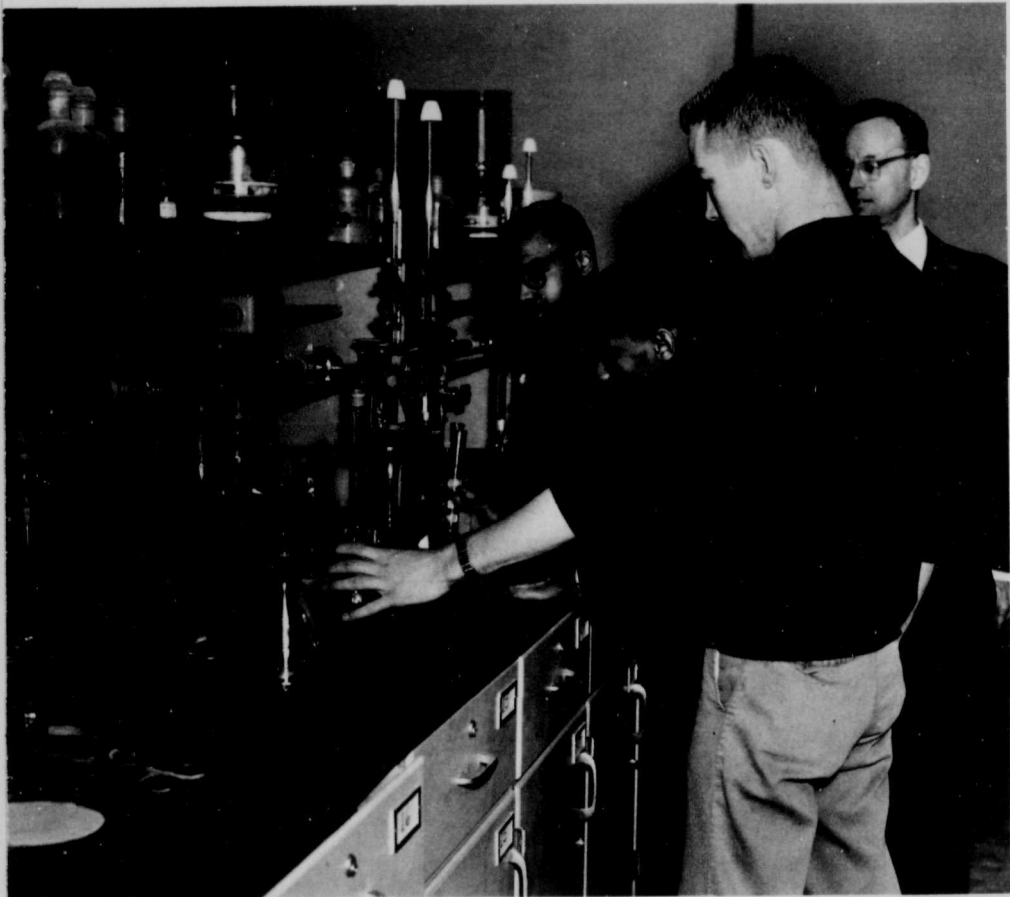

Miscellaneous Fees are assessed as the student incurs them. They are payable in addition to Standard Charges for full- or part-time attendance.

Part-time students are charged for tuition at the rate of \$20.00 per semester hour. Full-time students are charged the same rate for each semester hour in excess of eighteen.

The Breakage Deposit is required of each new or re-enrolled student. The balance in the deposit must be maintained at the \$15.00 level during the period of enrollment. It is held as a reserve against assessments for damage to or failure to account properly for University property of any kind. The unexpended balance in the deposit is refundable after graduation or withdrawal of the student, either as credit against any unpaid school bills, or in cash if school bills have been settled.

A \$15.00 Room Deposit is required of each student in order that a place may be reserved for him in a dormitory or other housing accommodation. New students should mail the deposit as soon as admission to the University has been granted. Other students should make the deposit by July 1. The deposit is not refundable. It is credited toward the school bill of the student upon his registration.

FAMILY HOUSING

Unfurnished apartments are available for married students. The rental for these units is \$260.00 per school year, including fuel for heating and electricity. Students in good standing may be allowed to occupy apartments, at no additional rental, when school is not in session, provided proper notice is given to University authorities. Application for these apartments should be made to the Dean of Students.

REGULATIONS GOVERNING PAYMENT OF EXPENSES

Unless other arrangements are specifically agreed upon in consultation or correspondence with the Business Manager, the bill for tuition, fees, room and board is due and payable in full within 21 days following the announced date of registration for each semester.

As a convenience for those who may be unable to make full settlement of the bill at the beginning of each semester, the University extends to students or their parents the opportunity of paying on the installment plan. Under this arrangement, the first installment is due, without special billing, not later than the announced date of registration for each semester. The minimum amount of the first installment is \$150.00 for resident students and

\$50.00 for non-resident students. The balance of the bill is subject to a \$5.00 service charge. The schedule of payments on the installment plan is as follows:

For the First Semester

- First installment due on or before registration
- Second installment due November 1
- Third installment due December 1
- Final installment due January 1

For the Second Semester

- First installment due on or before registration
- Second installment due March 1
- Third installment due April 1
- Final installment due May 1

Remittances for school expenses should be made payable to Lincoln University and addressed to the attention of the Business Manager.

No student is eligible to attend classes or engage in any other University activity until all financial arrangements have been completed in accord with these regulations or approved pursuant to them.

Students are expected to take an active interest in management of the day to day details of their school finances. While it is recognized that in most instances parents are responsible for settlement of school bills, the University is able to render more prompt and satisfactory services through dealing with students who share in the concern for most effective use of funds being invested in their educational future.

REFUNDS

Tuition is refundable upon withdrawal of a student for reasons other than disciplinary according to the following schedule of attendance and rates:

Between one and two weeks	80%
Between two and three weeks.....	60%
Between three and four weeks.....	40%
Between four and five weeks.....	20%
Over five weeks	0%

A proportionate refund or reduction of the charge for *board* will be made upon withdrawal or absence of a student for a period of six weeks or more, provided that in the case of withdrawal notice is given to the Business Manager at that time.

No reduction or refund of charges is permissible except as stated above.

Programs of Study

The schedule of courses for Freshmen and Sophomores is mainly for the purpose of general education, and exploration in various fields that will lead to an area of concentration. The requirements for graduation listed on page 38 are identical for all students. Every student should make an effort to satisfy these as early as possible during his first two years. The schedules would be approximately as follows:

Freshman Year

English Composition
Foreign Language
Natural Science,
Mathematics, or both
Social Science
Bible, Music Appreciation,
or Art Appreciation
Physical Exercise

Sophomore Year

English Literature
Natural Science or
Mathematics
One course in major field
Bible or Philosophy
Social Science
Physical Exercise

For Juniors and Seniors the course selections will be largely determined by the department in which a student has been accepted as a major.

I. Preparation for the Study of Medicine

The Council on Medical Education of the American Medical Association sets forth the following as minimum requirements for admission to a Class A medical school:

<i>Required Subjects</i>	<i>Sem. Hours</i>	<i>Lincoln University Courses</i>
Chemistry	12	Chemistry103-04, 203-204
Physics	8	Physics101-02
Biology	8	Biology101-02
English Composition	6	English101-02
English Literature	6	English201-02
Foreign Language	6	French or
Electives	20	German101-02, 201-02

Recommended Subjects

Advanced Biology	201-02
Psychology and Logic.....	201 and 203
Algebra and Trigonometry.....	103-04
Additional Chemistry	201-02 and 301-02

Students who plan to prepare for the medical profession, should consult the registrar or the pre-medical adviser.

The best medical schools give the preference to students who have completed the entire four years' course leading to the degree.

II. Preparation for the Study of Law

The Association of American Law Schools, composed of the eighty leading law schools of the country, suggests that the principal aim of the college course should be to give the student a thorough mental training by means of such fundamental subjects as English, History, the Natural and Social Sciences and Foreign Languages.

The student who wishes to enter upon the study of law after completing his undergraduate course should include in his electives the following subjects: Argumentation and Debating, Economics, English, History, Philosophy, Logic, Political Science, Public Speaking, Sociology, and Latin.

III. Preparation for the Study of Theology

The completion of a standard college course and the acquirement of the corresponding degree is required by most theological schools. Majors in English, Philosophy, or History are regarded to be the most desirable.

IV. Preparation for Teaching

The courses in education given in the college department are intended to qualify the student to receive the "Provisional College Certificate" issued by the Department of Public Instruction, Commonwealth of Pennsylvania. This certificate enables the holder to teach for three years in any public high school of the Commonwealth the subjects indicated on its face. The applicant must be a graduate of an approved college or university and must have suc-

cessfully completed at least eighteen semester hours of work of college grade in education distributed as follows: Introduction to Teaching, 3 semester hours; Educational Psychology (General Psychology is a prerequisite), 3 semester hours. Practice Teaching in the appropriate field, 6 semester hours. Electives in Education, 6 semester hours selected from the following list: Secondary Education, Special Methods, School Hygiene, Educational Administration, Educational Measurements, Educational Sociology, History of Education, Principles of Education, Educational Psychology, Technique of Teaching.

It is also possible for the student to qualify for high school teaching in other states by adapting his electives in education to include the subjects required. For details of these requirements consult the University Office where the requirements are kept on file.

V. Preparation for Engineering

Lincoln University has entered into agreements with Lafayette College, Easton, Pennsylvania, and with Drexel Institute of Technology, Philadelphia, Pennsylvania to provide engineering training.

In the case of Lafayette College, the plan provides for three years of study at Lincoln University where liberal arts subjects are taken along with pre-engineering courses in mathematics, science and related subjects. The last two years are spent at Lafayette College where the engineering requirements are completed.

The agreement with Drexel Institute of Technology provides for three years of study at Lincoln University and three years at Drexel, under a cooperative engineering plan whereby the student spends six quarters in school and five quarters working in industry.

At the end of five or six years, the student receives both a bachelor's degree from Lincoln University and an engineering degree from Lafayette or Drexel. The disadvantages of specialization inherent in a four-year engineering education are greatly minimized by such an arrangement.

Courses available through this arrangement are: Administrative Engineering, Civil Engineering, Chemical Engineering, Electrical Engineering, Mechanical Engineering, and Metallurgical Engineering.

It is assumed that a student interested in becoming an engineer will come to Lincoln University well prepared in the fundamental subjects of mathematics, chemistry, and physics. The curriculum of

the student will be laid out for him, so that there will be little opportunity for elective courses.

The sequence of courses is approximately as follows:

<i>Freshman Year</i>	<i>Sophomore Year</i>	<i>Junior Year</i>
English Composition	English Literature	Differential Equations
German or French	German or French	Physical Chemistry
Bible	Analytic Geometry	or Electricity and
Analytic Geometry	and Calculus	Magnetism
and Calculus	Intermediate Calculus	Economics
Inorganic Chemistry	Analytical Chemistry	Speech or General
Physical Exercise	or General Physics	Psychology
	Engineering Drawing	One elective
	Physical Exercise	

Students interested in Civil, Mining, or Metallurgical Engineering also must complete a course in Geology.

VI. Preparation for Social Work

Students interested in preparing for positions in the field of social work are advised to schedule their courses in the sequence listed below. It is the Lincoln philosophy that such students be prepared to enter this field equipped with social vision and knowledge so that they will view social work not only as a job to be well done but also as an opportunity to contribute to and participate in the social reconstruction of our contemporary life.

<i>Freshman Year</i>	<i>Sophomore Year</i>	<i>Junior Year and Senior Year</i>
English 101-02	English 201-02	Sociology
Foreign Language	Economics	Psychology
History	Sociology	Philosophy
Bible	History	Political Science
Science or Mathematics	One elective	Economics
		Ethics
		History

VII. Preparation for General Business

Students interested in a career in Business may complete a major in that field. The program of studies will require the completion of 24 semester hours of credit in courses in Business, inclusive of

Economics 201-202, in addition to the basic course, Principles of Accounting. A suggested program of studies is the following:

<i>Freshman Year</i>	<i>Sophomore Year</i>	<i>Junior Year and Senior Year</i>
English Composition	English Literature	
Introduction to Mathematics	Principles of Economics	Two courses in Business and three electives.
Foreign Language	Principles of Accounting	
Religion	Foreign Language	
Physical Education	History or Sociology	
Elective	Physical Education	

VIII. General Science

The program in General Science is designed for those particularly interested in high school teaching of science and mathematics, serving as industrial and medical laboratory technicians, or as scientific aides in government. To satisfy the requirements for this major, a student must complete the basic courses in mathematics, biology, chemistry and physics, and an additional 12 semester hours in one of these fields.

IX. Health and Physical Education

Satisfactory completion of the curriculum in Health and Physical Education will qualify the students for a Pennsylvania provisional college certificate. This certificate will be valid for teaching and supervising Health and Physical Education in the elementary and secondary schools of Pennsylvania for three years. All those wishing to teach in another state should prepare their programs to include the courses required in that state. A suggested program of studies is the following:

<i>Freshman Year</i>	<i>Sophomore Year</i>	<i>Junior Year and Senior Year</i>
English Composition	English Literature	
Foreign Language	General and Educational Psychology	Education and Practice Teaching
General Biology	Anatomy and Physiology	United States History
Music and Art	Sociology	Philosophy or Bible
Appreciation	Physical Education Activities	Four Courses in Health and Physical Education
Health and Physical Education	Physical Education	Electives
Physical Education 103A-B	Physical Education 104A-B	

Academic Regulations

ELECTION OF COURSES

Before making a final choice of courses, all students should consult the instructor in charge of their major study, and in case of any doubt, the instructors in charge of particular courses as well. Electives should be chosen in accord with the plan suggested by the major study and in keeping with the cultural interests of the student. Care must be exercised to avoid conflicts between mutually exclusive examination groups.

Attention should also be given to the following regulations.

1. No credit will be given for any course unless it is properly scheduled in the office and recorded at the beginning of the semester.

2. If for any reason a student drops a course without obtaining the consent of the instructor and the Registrar of the College, he will be marked 5 in that course.

3. A student may be dropped from a course at any time upon recommendation of the instructor and with the consent of the Registrar of the College. The grade in such cases will be determined by the special nature of the case.

4. If a student is compelled to withdraw or drop courses because of illness or conditions beyond his control, he will be marked *withdrawn*.

5. A student may not absent himself from a term examination without a written permit from the Dean of Students. Upon presentation of such a permit a student is allowed to take the examination at a later date without fee. If he fails to take it then, he must either repeat the course or lose credit. A student who absents himself without procuring a permit will be marked 5.

6. The normal minimum load is 12 semester hours. Freshmen may carry a maximum of 17 hours per semester. Other students may carry a maximum of 18 hours, with the provision that a student with an average of 2.20 or better during the previous semester may carry hours in excess of 18, with the approval of the Dean of the College.

7. Changes may be made in the selection of courses up to and including the fourth calendar day after the beginning of the semester. Thereafter changes may be made only with the approval of the Registrar of the College and the instructor concerned.

8. Students transferring to the College Department of Lincoln University will be held to the requirements for the degree. They will not be exempt from the major in which at least twelve hours must be taken at Lincoln University, nor from the laboratory science and its prerequisites or the requirement in foreign language. No exceptions will be granted to these regulations save by vote of the Faculty upon recommendation of the Committee on Admissions.

REQUIREMENTS FOR MAJOR STUDIES

1. Students will confer with the major supervisor (usually the departmental head or the division chairman) during their fourth semester in college and must file the major card in the Registrar's Office before the end of the fourth semester.

2. Application to major must be in writing on cards provided by the College Registrar. The program of courses for remaining semesters, approved by the major supervisor, as counting specifically toward the major, must be listed on these cards.

3. The normal load expected for a qualifying major is twenty-four semester hours (above the basic course).

4. At the discretion of the major supervisor, a maximum of six hours of work, taken in related fields, may be credited toward the major.

5. Responsibility for filing credentials as a major rests solely with the student.

6. Once accepted as a departmental major, a student has a right to remain as a major in the same department so long as he continues in college.

7. A student may change his departmental major only with the consent of the Dean of the College and the department concerned.

8. Student candidates may be rejected by any department for scholastic reasons only.

9. The average necessary for consideration as, and completion of, a departmental major, must not be less than "third group" in the major. Exceptions to this scholastic average may be made only with the consent of the Dean of the College.

10. Major supervisors shall merely advise students regarding elective courses. The elective privileges of the student should not be abridged.

11. Students shall consult their major supervisors during the last

two weeks of each semester in college. The purpose of such consultation is that of reviewing, carefully, the student's program of courses.

12. Comprehensive examinations in the major field, or the Advanced Test of the Graduate Record Examination which may be used in place of the comprehensive examination, shall be given only to seniors during the spring semester.

13. If the Graduate Record Examination is used by a department, the department chairman shall report in writing to the Dean of the College the achievement norm assigned for "passing" or "failing" said comprehensive examination.

14. All department chairmen must file the results of these examinations in the Registrar's Office as "passed" or "failed" not later than May 1.

15. Candidates who fail the comprehensive examination or its equivalent, the Graduate Record Examination, may with permission of the Department Chairman be re-examined not earlier than two weeks after the first comprehensive examination and not later than May 15. The Department Chairman must report to the Registrar as soon as possible the results of this re-examination. Re-examinations may be written, oral, or both.

16. A special fee of \$5.00, payable to the college, will be charged for this re-examination and a receipt from the Business Office must be presented by the candidate to the Department Chairman before admittance to this re-examination.

HONORS PROGRAM

An Honors Program, directed by the department in which the student specializes, will go in effect September, 1961. The Curriculum Committee or an Honors Council will appoint a committee for each student participating in the program, and said committee will be responsible for directing the work of the student.

The selection of students by a department will be limited to

(1) those who have shown exceptional ability on the College Board Advanced Placement Tests in high school, and

(2) those students in the college who have a 2.00 average or better for a minimum of three semesters here.

Students selected for the program must maintain a 2.00 average or better, and upon completion of their work submit in writing to

the Curriculum Committee or Council a summary of the work pursued and take an oral examination given by the Council. Upon satisfactory completion of the written summary and oral examination, the student will be recommended for graduation "with distinction" in his major field. This citation will be placed on the student's diploma and so listed in the commencement program.

EXAMINATIONS

Two series of stated examinations are held each year, one, the mid-year examinations in January, and the other, the final examinations in May.

Special examinations are held as soon as possible after the beginning of each semester. They are open to students who have received special permission for absences from examinations from the Dean of Students.

Mid-semester tests are held during each semester. These are primarily for the sake of general guidance and assist both the student and the teacher in determining the general progress achieved at this mid-way point of the term.

GRADES, CREDIT, AND ADVANCEMENT

The student's performance in a course is rated according to the following grades: 1, excellent; 2, good; 3, fair or average; 4, poor; and 5, failure. The mark *Incomplete* is given only when the student has obtained in advance permission of the instructor to postpone for a short time the submission of certain outstanding work which must be turned in before a specific grade can be reported. Under the regulations of the Faculty, outstanding work that is not completed within three weeks after the end of the semester automatically becomes a 5.

It is suggested that the distribution of students according to groups should be as follows: Group 1, not more than 10 per cent of the class; Group 2, not more than 20 per cent; and Group 3, not more than 50 per cent.

The general group standing of a student, and consequently his rank in his class, is determined by multiplying the numerical grade reported for each course by the number of hours per week the course is given, and then dividing the sum of the products by the sum of the multipliers. The quotient will indicate the general group of the student in question. The limit for the first general

group in 1.30; for the second general group, 2.20; for the third general group, 3.20; and for the fourth general group, 4.20.

When the semester closes the grades made are entered on the records, and will not be altered nor recomputed because of any work the student may complete subsequent to the semester in question.

The Freshmen and Sophomores constitute the lower classes; the Juniors and Seniors the upper. No Freshman will be advanced to the Sophomore class until he has passed his assigned work in physical education, and satisfied all entrance deficiencies. At the end of the Sophomore year the record of all students will be carefully examined, and only those who have a general average of group 3 and who show promise of future development will be advanced to the upper classes.

CLASSIFICATION OF STUDENTS

Students are classified as follows:

Freshmen: those who have completed 27 semester hours or less.

Sophomores: those who have completed more than 27 semester hours, but less than 60 semester hours.

Juniors: those who have completed 60 semester hours, but less than 90 semester hours.

Seniors: those who have completed more than 90 semester hours.

Unclassified: students who have transferred from other colleges, but whose advanced credit has not yet been evaluated; and students who are pursuing studies at the University, but are not candidates for a degree.

REGULATIONS FOR THE CONTROL OF ABSENCES

Lincoln University uses the class method of teaching rather than the tutorial system. The class system of teaching assumes that each student has something to contribute to and something to get from a class. It further assumes that there is much more instruction absorbed in the classroom than can be tested on examinations. Therefore:

- (1) Students are expected to attend all regularly scheduled class meetings, and should exhibit good faith in this regard.

- (2) It is not sufficient for a student to merely pass the examinations which are conducted in course.
- (3) The instructor in each course will make whatever regulations regarding absences he sees fit, in order to guarantee the satisfactory conduct of that course. A knowledge of these regulations should be made clear to all students at the beginning of each semester. All controls are subject to the general regulations of the College Faculty and should be filed with the Dean of the College.

PROBATION AND DISMISSAL

Lincoln University continues in its effort to maintain high standards in academic work, and regrets if a student, who is unwilling or unable to maintain reasonable standards, has to be placed on probation or dismissed for poor scholarship.

Academic probation is incurred when freshmen and sophomores fail to maintain a cumulative average of 3.35 and juniors and seniors 3.20, at the close of any semester. The student will be notified of his status in writing by the Dean of the College.

A student may remove this probationary status by raising his cumulative average to 3.35 for freshmen and sophomores, or 3.20 for juniors and seniors. Probationary status must be removed within one year after notice of probationary status.

A student whose academic average after five semesters is not 3.20 or better and who for the balance of his semesters must earn an average better than any previously achieved, will be placed on probation for one semester. If the required average is not made during the semester of probation the student will not be permitted to return. The same procedure shall apply to students after their sixth and seventh semesters.

If a student fails to earn the 3.20 average required during his eighth semester, he shall be permitted only one more semester to raise his average to 3.20.

Only those students whose cumulative average is 3.20 or better will be considered for graduation under any circumstances.

Students who fail as many as three courses in any semester with three different instructors are not allowed to continue. The failures leading to this dismissal must amount to 50 per cent of the student's total load.

If a student accumulates twenty semester hours of failing grades, he will not be allowed to continue.

Students on probation exclusive of entering freshmen may not carry more than 14-15 semester hours of work, may not represent the college in extra-curricular activities, and are subject to any remedial measures deemed necessary by the Committee on Academic Standing. Students who fail to remove the probationary status are notified accordingly by the Committee on Academic Standing after review of their individual cases. Re-admission after academic suspension shall be considered only upon written application by the student to the committee.

REQUIREMENTS FOR GRADUATION

Effective September 1960, the courses required of all candidates for the degree are as follows:

	<i>Semester Hours</i>
Humanities:	
English Composition	6
Literature	6
Religion and/or Philosophy	6
Foreign Language	6-12
Introduction to Music	2
Outlines of Art History	2
Natural Science, Mathematics, Pre-engineering (including at least one laboratory science)	14
Social Studies (in at least 3 different departments)	12
Physical Education	4

A student may have the requirement in art or music waived by taking an examination given by the respective department in either the student's Freshman or Sophomore year.

Each candidate for graduation must complete a major in a field of study, and not less than 128 semester hours, with a general group standing of not less than 3.20. The work is to be spread over a period of eight semesters, during each of which a minimum of 12 hours must be successfully completed. Each member of the senior class is also expected to take the Graduate Record Examination.

Upon the satisfactory completion of these requirements, the student is recommended by the Faculty to the Board of Trustees for the degree of Bachelor of Arts. Diplomas are issued only at the June Commencement. A student may complete the requirements at the end of either semester, provided the last two semesters are spent in residence at the College.

HONORS

Two Commencement honors are assigned: the Valedictory, to the person attaining the highest standing in the graduating class, and the Salutatory, to the person attaining the next highest standing. In order to qualify for one of these honors, a student must have been registered at Lincoln University as a regularly enrolled student for six or more semesters.

The degree is conferred *magna cum laude* on all who complete the requirements in Group 1; *cum laude* on all in Group 2.

Courses of Instruction

Courses numbered 100 are primarily for freshmen; those numbered 200 are primarily for sophomores. Similarly, those numbered 300 are intended for juniors; those numbered 400, for seniors. Although considerable privilege will be granted students in the upper college who wish courses in the 300 or the 400 groups, *students may not elect courses above or below their college level without special permission.* The curriculum is divided into the lower level (freshman and sophomore courses) and the upper level (junior and senior offerings).

Courses designated by one number are semester courses (odd numbers are employed for courses given in the first semester, and even numbers for courses given in the second semester).

Year courses are designated by an odd number and an even number separated by a hyphen.

The credit allowed for each course is indicated in semester hours.

Courses are distributed into three major divisions as follows:

- I. The Humanities.
 - English
 - The Classics
 - The Modern Languages
 - Music
 - Art
 - Philosophy
 - Religion
- II. The Natural Sciences and Mathematics.
 - Biology
 - Physics
 - Chemistry
 - Mathematics
 - (Pre-Engineering Courses)
- III. The Social Sciences.
 - Economics and Business
 - Sociology
 - History
 - Political Science
 - Education
 - Psychology
 - Physical Education

For regulations concerning electives and major studies see page 32.

DIVISION I

The Humanities

Messrs. Farrell, Hill, Grubb, Kuehner, Suthern, Waring, Keefe, Schwartz, Davies, Stevens, Katen, Smith, Putnam, Mrs. Rivero

The division of the Humanities comprises the courses in English, Ancient Languages, Modern Languages, Music, Art, Philosophy, and Religion.

The objectives of the Humanities Division at Lincoln University are as follows:

1. To acquaint the student with the cultural heritage of Western civilization as it has expressed itself in literature, the arts, religion, and philosophy; and, in the degree compatible with this aim, to make him aware of the relation of Western civilization to the other world civilizations.
2. To instill, through the ordered scrutiny of significant products of the human intellect and imagination, an awareness of the dignity and of the potentialities of man.
3. To sensitize the student in his dealings with the world of nature and with fellow human beings.
4. To equip the student for a mature and critical ordering of human values.
5. To develop the arts of communication, with special and constant emphasis upon precision and coherence of thought and expression.

ENGLISH LANGUAGE AND LITERATURE

Messrs. Farrell, Hill, Smith, Putnam, Davies, Mrs. Rivero

Requirements for an English major: Completion of 30 hours in English in addition to English 201-202 or English 207-208. From among electives the English major is advised to select History of England, Public Speaking, and Introduction to Philosophy.

101-102. English Composition.

Credit: Six hours

A course consisting of a review of the principles of grammar, and a complete study of composition and rhetoric, together with collateral readings. Students who have marked deficiencies in English may be assigned to a reading clinic during their freshman year.

201-202. English Literature

Credit: Six hours

A survey of the history of English literature from the earliest times through the Restoration (first semester), and from the Romantic Movement to the present (second semester). Collateral readings and papers. Required of all Sophomores except those electing English 207-208.

203-204. Advanced Composition.

Given in alternate years.

Credit: Six hours

Designed primarily as a laboratory for students who are already well-

grounded in the principles of composition, this course requires development of facile skill in the major forms of prose. Research in the technical aspects of these forms is required.

301-302. American Literature.

Given in alternate years.

Credit: Six hours

A survey course in the history of American literature. In the first semester the literature from the settlement of North America to 1860 is covered; in the second semester the literature from 1860 to the present. Collateral readings and papers.

305-306. 17th and 18th Century Literature.

Given in alternate years.

Credit: Six hours

A study of the major prose and poetry of the period with special attention to Donne and the Metaphysical poets, the Cavalier poets, Milton, and Dryden. In the second semester a study of the Augustan Age, emphasizing the contributions of Defoe, Addison, Steele, Swift, Pope, Dr. Johnson and his circle, will be given.

307-308. 19th Century Prose and Poetry.

Given in alternate years.

Credit: Six hours

A survey of the essay in English literature, through the works of Carlyle, Ruskin, Arnold, Borrow, Bagehot, Pater and others. In the second semester, a careful study of the later poets of the nineteenth century, from Tennyson and Browning to Thomson. Special attention will be given to the Pre-Raphaelites.

309-310. Journalism.

Credit: Six hours

A laboratory course in the development of journalistic techniques. Reporting, feature writing, editorial writing, layout, and makeup are stressed through the study of representative newspapers and magazines. Application of theory by participation in editing and publishing *The Lincolnian* is required.

401-402. Shakespeare and His Contemporaries.

Given in alternate years.

Credit: Six hours

A study of at least twenty plays, including a detailed analysis of six, with a survey of the life and times of Shakespeare, constitutes the work of this course.

During the second semester, the further development of Shakespeare as a dramatist is stressed. Special attention is given to the drama of the period to the closing of the theatres in 1642. Among the authors studied for brief comparison only are Jonson, Marlowe, Webster, Beaumont, and Fletcher.

SPEECH

103-104. Argumentation and Public Speaking.

Credit: Six hours

During the first semester the principles of argumentation and debate are studied. Special attention is given to the composition and delivery of arguments, to group discussions and investigations.

Fundamentals of speech, voice, diction, and gesture are emphasized in the second semester. Training in vocal techniques is made possible through voice recordings from model records and from records of each student. Laboratory work supplements the regular recitations.

ANCIENT LANGUAGES AND LITERATURES

Messrs. Schwartz, Stevens, Waring

The aims of the classics department are to prepare the student for the study of any language and, in particular, to express himself more articulately in his own language. To these ends, attention is directed to (a) the structure of language in general, and the position of the classical languages in the Indo-European language family; and (b) readings and book reports on the literatures of the languages under study. Majors in classics will be required to take 24 credit hours in language courses beyond the elementary course. History 201-202 (Ancient Civilization) must be taken by majors. Students preparing to teach or enter upon graduate study in classics must take a course in Latin prose composition or its equivalent.

LATIN

101-102. Elementary Latin.

*Given each year.**Credit: 6 hours*

The mastery of forms, vocabulary, and syntax; principles of language study; Latin derivatives in English. Early in the second semester students will translate selections from Caesar.

201-202. Intermediate Latin.

*Given each year.**Credit: 6 hours*

In the first semester a rapid review of the grammar will be followed by selected readings in prose, poetry, and inscriptional material from the entire range of Latin literature. The second semester will be devoted to Vergil.

301-302. Medieval Latin and Horace.

*Given on demand.**Credit: 6 hours*

In the first semester the range of reading selections will be from late classical writers through patristic literature to the Latin poetry of John Milton. The second semester will be devoted to Horace.

401-402. Plautus and Terence.

*Given on demand.**Credit: 4 hours*

403-404. Advanced Latin.

*Given on demand.**Credit: 6 hours*

Readings in Latin authors to meet the interests and needs of major and/or Latin prose composition.

405-406. Seminar.

For majors.

GREEK

101-102. Elementary Greek.

*Given each year.**Credit: 6 hours*

The mastery of forms, vocabulary, and syntax; principles of language study; Greek derivatives in English. Early in the second semester students will translate selections from the New Testament and from Xenophon.

201-202. Intermediate Greek.

*Given on demand.**Credit: 6 hours*

In the first semester a rapid review of Attic grammar will be followed by selected readings from Xenophon, Herodotus, Plato, and the lyric poets. The second semester will be devoted to Homer.

301-302. Greek drama.*Given on demand.**Credit: 4 hours*

Plays by Sophocles, Euripides, and Aristophanes will be read.

401-402. Advanced Greek.*Given on demand.**Credit: 6 hours*

Readings in Greek authors to meet the interests and needs of majors.

405-406. Seminar.*For majors.*

INDO-EUROPEAN

401-402. Sanskrit.*Given on demand.**Credit: 8 hours*

A brief study of forms and syntax will be followed early in the first semester by translation of selections from Lanman's Sanskrit Reader. The second semester will be devoted entirely to Lanman's Sanskrit Reader. Throughout the course comparison will be drawn between Sanskrit and the other Indo-European languages. Classics majors are encouraged to take this course for credit towards the major. Other students only by permission of the instructor.

403-404. Hittite.*Given on demand.**Credit: 6 hours*

The cuneiform orthography of Hittite will be mastered and the hieroglyphic variant examined. Entry into the course only by permission of the instructor.

NON-LANGUAGE COURSES

301. The Latin and Greek elements in English.*First semester.**Credit: 3 hours*

Recommended especially for pre-professional students who have had no Latin and Greek. Given in alternate years. Not given in 1961-1962.

302. Introduction to Linguistics.*Second semester.**Credit: 3 hours*

Bloomfield, Language. A study of current linguistic theory; a survey of the principal language families of the world, ancient and contemporary. Given in alternate years. Not given in 1961-1962.

303. Greek literature.*First semester.**Credit: 3 hours*

A history of Greek literature in translation, with readings from the major Greek writers. Given in alternate years. Not given in 1960-1961.

304. Latin literature.*Second semester.**Credit: 3 hours*

A history of Latin literature in translation, with readings from the major Latin writers. Given in alternate years. Not given in 1960-1961.

MODERN LANGUAGES AND LITERATURES

Messrs. Kuehner, Grubb, Waring, Mrs. Cornwell

FRENCH LANGUAGE AND LITERATURE

Messrs. Waring and Grubb

101-102. Elementary French.

Credit: Six hours

Basic grammar of the French language and systematic work in composition and reading. Oral work with the use of records.

201-202. Intermediate French.

Credit: Six hours

Review of French grammar and advanced work in written composition and reading.

301-302. Advanced French.

*Given on demand.**Credit: Six hours*

Survey of French literature from the Middle Ages to the end of the 19th Century. Outside reading.

401-402. French Literature.

Credit: Six hours

The following courses may be given as needed:

- a) Medieval French literature
- b) The literature of the Renaissance
- c) French classicism
- d) Survey of 18th Century literature
- e) French literature in the 19th Century
- f) French poetry in the 19th Century

GERMAN LANGUAGE AND LITERATURE

Mr. Kuehner

101-102. Elementary German.

Credit: Six hours

Grammar, easy reading, dictation.

201-202. Intermediate German.

Credit: Six hours

Reading of modern German texts, and grammar review.

301-302. Advanced German.

*Given on demand.**Credit: Six hours*

Advanced grammar, dictation, and reading.

SPANISH LANGUAGE AND LITERATURE

Mr. Grubb and Mrs. Cornwell

101-102. Elementary Spanish.

Credit: Six hours

For students who have had no Spanish. The elements of grammar and reading, with some conversation.

201-202. Intermediate Spanish.*Credit: Six hours*

Prerequisite: one year of college or two years of high school Spanish. Review of grammar; dictation, reading, and conversation.

301-302. Advanced Spanish.*Given on demand.**Credit: Six hours*

Prerequisite: two years of college or three years of high school Spanish. Reading of several masterpieces of the literature; conversation natural to every-day scenes and situations; composition at a fairly advanced level; dictation.

MUSIC

Mr. Suthern

101A. Introduction to Music.*Credit: Two hours*

A course designed to provide the necessary tools for perceptive music listening. The student contacts music through recordings, concerts, and other available media. This is the required course for which no prerequisites or special abilities are needed.

101B-102. Survey of Music.*Credit: Six hours*

An introduction to musical style illustrated by representative compositions selected from various periods of musical history. Open to all students and may be selected in place of 101A as the required course in music. No previous knowledge of music is required.

103-104. Choral Music.*Credit: One hour*

Fundamentals of choral technique and a sizeable repertoire of choral music learned by practical work. Course open only to members of the University Glee Club and Choir.

201-202. Elementary Theory of Music.*Credit: Six hours*

Instruction in harmonization of melodies, both written and keyboard. Simple rhythms, tonal relationships—melodic and harmonic—including scales, intervals, triads and their inversions, figured bass technique, seventh chords and their inversions, non-harmonic tones, simple modulations, simple analysis and form, and original work in the elementary forms. The ability to read music and simple pianistic ability are required.

301-302. Advanced Theory of Music.*Credit: Six hours*

Essentials of advanced harmony, chromatic alterations, modulations, analysis of masterworks and original compositions; keyboard.

305-306. Contemporary Trends in Music.*Given in alternate years.**Credit: Six hours*

A chronological survey, through directed listening of the trends found in twentieth century music. During the second semester emphasis is placed on the American contribution to the period. Prerequisite Music 101-102, and/or the consent of the instructor.

ART
Mr. Hill

203. Outlines of Art History.*Credit: Two hours*

An introduction to art through a rapid survey of its history including Mesopotamian, Egyptian, and Greek Art. In addition, paintings of the Renaissance, of the French Impressionists and of Contemporary Schools will be studied.

Some effort is made to develop ability to perceive expressive visual forms, to cultivate response to artistic quality, and to build a basic understanding not only of works of art but of the culture — the civilization from which all art has grown.

Two hours per week with additional laboratory of two hours, as may be necessary. Visits to nearby galleries.

204. Outlines of Art History.*Credit: Two hours*

In the second semester, which is elective, the work of the first term is extended and will include architecture of the early and the late Middle Ages.

PHILOSOPHY

Messrs. Davies and Katen

The work of the philosophy department is designed primarily to help students think more reflectively and more critically about a wide range of fundamental questions. Courses provide an acquaintance with significant philosophic answers to these questions, and give opportunities for students to work toward finding their own answers. Since philosophic questions may arise in connection with any aspect of human experience and knowledge, it is hoped that students majoring in all fields will elect and take active part in courses in philosophy. Majors in philosophy are required to complete 27 semester hours in addition to Philosophy 201. Six of these hours may be taken in related fields upon consultation with the major professor.

201. Introduction to Philosophy.*(Given each semester)**Credit: Three hours*

An introductory survey of the field. Basic philosophic questions concerning knowledge and reality are studied. Leading world-views such as theism, idealism, and naturalism are examined. Some acquaintance with problems in philosophy of religion and philosophy of science is provided.

203. General Logic.*(Given each year)**Credit: Three hours*

A study of the basic principles governing clear and correct thinking, with emphasis on the practical application of these principles to the student's own reading and writing. Elementary work in semantics, deductive (traditional) logic, and inductive logic is included in the course.

204. Ethics.*(Given each year)**Credit: Three hours*

Fundamental questions of ethics, and important classic and contemporary solutions to these problems are studied. Students are encouraged to apply the principles examined to personal and social ethical problems arising within their own experience.

301. Greek Philosophy,*(Given alternate years)**Credit: Three hours*

A study of important ancient philosophers, with primary emphasis on the works of Plato, Aristotle, and Lucretius.

302. Modern Philosophy.*(Given alternate years)**Credit: Three hours*

The history of Western philosophic thought from the Renaissance into the nineteenth century. Classic works by leading thinkers of this period are read.

303. Twentieth Century Philosophy.*(Given alternate years)**Credit: Three hours*

An initial survey of some nineteenth century developments in intellectual history, followed by a study of leading philosophers of the present century, such as Bergson, Dewey, Russell, Whitehead, and others.

304. Problems in Contemporary Philosophy.*(Given alternate years)**Credit: Three hours*

A study of contemporary treatments of selected fundamental problems, such as the theory of meaning, the justification of induction, the relation between mind and body, the analysis of moral judgments, and the case for and against belief in God and immortality.

305. Philosophy of Science.*Credit: Three hours*

An examination of scientific methods, presuppositions, and concepts. Philosophic problems arising in connection with the growth of the natural and social sciences are studied.

306. Philosophy of Religion.*See Religion***310. Philosophy of History.***See History***RELIGION**

Messrs. Murray, Keefe, Stevens

The main objective of the department is to educate the student in the Christian faith and tradition by offering basic training in the Bible as the primary Christian textbook, and in its historical background. The course should broaden his acquaintance with both historic and contemporary moulders of Christian thought and practice and help him to interpret the Christian's relation to social and personal problems. An endeavor will be made to acquaint the student with the various religious philosophies in present-day life, with the psychology of religious experience, and with other religions of the world.

In addition to the following courses, majors in religion are requested to take additional courses in related fields. Students should consult the professor for instruction regarding preferred related subjects.

101. Religion of the Old Testament.*Credit: Three hours*

The religious history of the Hebrews from 2000 B.C. to the Christian era, with special emphasis on conceptions of God and man. Attention is given to the influence of social and political history on Hebrew religion and ethics.

Credit: Three hours

102. The Beginning of Christianity.

The historical background of the New Testament. The life and teachings of Jesus and their significance for Christians today. The religious experience and community life of 1st century Christians, with special emphasis on the life and thought of Paul.

201. Christian Biography.

Credit: Three hours

A study of the development and spread of Christianity as seen in the lives of some of its leaders, such as Augustine, Bernard of Clairvaux, Abelard, Francis of Assisi, Luther, John Wesley, William Carey, John R. Mott, and Albert Schweitzer.

202. Christian Ethics.

Credit: Three hours

A study of the ethics of Jesus, St. Thomas Aquinas, Calvin, Luther, John Bennett, and Reinhold Niebuhr. Special attention will be given to the challenge of contemporary culture to Christian ethics.

301. Early Christian Thought.

Credit: Three hours

A survey of Christian thinking to the 13th century. Special attention will be given to the influence of Greek philosophy, the formation of the creeds, and the thought of Augustine and Aquinas.

302. Modern Christian Thought.

Credit: Three hours

A survey of Christian thinking from the Reformation to the present day. Attention will be given to the development of Roman Catholicism, Protestant orthodoxy and liberalism, and contemporary expressions of Judaism and Christianity.

306. The Philosophy of Religion.

Credit: Three hours

A study of philosophic positions, such as theism, humanism, existentialism, and others. Basic problems concerning the relations between God, man, and the world and concerning the nature of religious knowledge, are explored. Credit may be given in religion or philosophy.

401. Non-Christian Religions.

Credit: Three hours

The historical development and chief writings of ancient and modern religions, stressing Hinduism, Buddhism, modern Zoroastrianism, Confucianism, Taoism, Shinto, Islam, and such faiths as the religion of power and Communism. A comparison of these with the Judaeo-Christian tradition.

DIVISION II

*The Natural Sciences**Mathematics**Pre-Engineering*

Messrs, Grim, Davis, Cole, Rudd, Johnson, Hall,
Frankowsky, Mapp, McIntosh, Sinclair,
Rasmussen, Tsai, Pierce

The Division of Natural Sciences and Mathematics is constituted of the departments of biology, chemistry, physics, and mathematics.

The courses in the separate departments of the Division of the Natural Sciences and Mathematics are designed primarily to give professional training to men selecting a particular department for their major study and to furnish the more limited technical training required by students whose major study is in another department. *In addition, men wishing to obtain a purely cultural survey of any of the natural sciences may, with the permission of the instructor, omit the laboratory work of the elementary courses in the field.* Such men will be eligible for credit for the lecture work only and may not take advanced courses in the field without making up the elementary laboratory work. Furthermore, such a course taken without laboratory work is not acceptable for the fulfillment of the requirement for a course in Natural Science.

BIOLOGY

Messrs. Davis, Grim, Hall, Mapp

101-102. General Biology.

Credit: Eight hours

A course in biology introducing the student to the structure, physiology, and classification of life forms. Prerequisite to all the subsequent courses. Two hours lecture and two periods laboratory.

201-202. Mammalian Anatomy and the Comparative Anatomy of Vertebrates.

Credit: Eight hours

During the first semester this course is concerned with the gross anatomy of mammals, using the cat as material for dissection. During the second semester the comparative anatomy of vertebrates is presented with special reference to the dogfish, perch, mud-puppy, turtle, bird, and man. Two hours lecture and two periods laboratory.

203-204. Botany.

Credit: Eight hours

A course devoted to the study of general structures and physiology of plant life, the fundamental histories of the plant groups, with the identification of local flora by the use of the key. Two hours lecture and two periods laboratory.

301. Embryology.

Credit: Four hours

A course in chordate embryology comparative in the study of blastulation, gastrulation and organogeny. Two hours lecture and two periods laboratory.

The course in Embryology is followed during the second semester of alternate years by Courses 302 and 312.

302. Microbiology.*Credit: Four hours*

A course devoted to the classification and physiology of typical microorganisms important in disease, agriculture, and sanitation. Two hours lecture and two periods laboratory.

303. Parasitology.*Credit: Four hours*

A course devoted to the consideration of mammalian parasites found in the protozoan, helminth and arthropod groups. Careful consideration is given to life history, control and treatment for the members of the above groups. Two hours lecture and two periods laboratory.

305-306. Histology.*Credit: Four hours*

A course in normal mammalian histology. One hour lecture and one period laboratory.

307-308. Biological Techniques.*Credit: Eight hours*

A course mainly histological, but including some of the techniques for parasitology, protozoology and blood work. Two hours lecture and two periods laboratory.

309-310. Physiology.*Credit: Six hours*

A survey in general human physiology to meet especially the needs of pre-medical students. Two hours lecture and one period laboratory.

312. Genetics.*Credit: Four hours*

A study of fundamental genetics that includes the mechanics and physiology of inheritance with simple problems in dominance, hybrid and sex ratios, back-crossing, linkage, and crossing over. Two hours lecture and two periods laboratory.

CHEMISTRY

Messrs. Rudd, Johnson, Rasmussen, Sinclair

A major in Chemistry consists of at least 31 semester hours of Chemistry, including courses 103-104, 201, 203-204, 301-302. The maximum number of hours permitted in the department is 38 hours beyond the basic course. Prerequisites for courses 301, 303-304 are Physics 101-102 and Mathematics 202 and 301. Chemistry 101-102 is a terminal course designed to meet the general education requirements of 8 hours in a laboratory science. A student planning to elect Chemistry as his major should consult the department early in his college career to plan the proper sequence of courses.

101-102 Introduction to Chemistry.*Credit: Eight hours*

The basic principles of chemistry are presented and illustrated with descriptive material. The course is intended as a terminal course designed to meet the general education requirements of 8 hours in a laboratory science. A student who completes this course will not be permitted to enroll in any other course in the department.

103-104. General Chemistry and Qualitative Analysis.*Credit: Eight hours*

The basic principles of chemistry will be presented and illustrated with descriptive material. The coverage is more intensive than in Chemistry 101-102. The second semester will include ionic equilibria and qualitative analysis. The course is prerequisite for all other courses in the department. Three hours lecture and two periods of laboratory.

201-202. Quantitative Analysis.*Credit: Ten hours*

This is a year course devoted to the study of principles underlying gravimetric and volumetric determinations, and instrumental analysis. The first semester may be counted as a half course by students not majoring in chemistry or by majors planning to study medicine. Three hours lecture and recitation, and two periods laboratory. Prerequisites: Chemistry 103-104, Mathematics 103.

203-204. Organic Chemistry.*Credit: Ten hours*

The principal classes of aliphatic, aromatic, and heterocyclic compounds are studied. Three hours lecture and recitation, two periods laboratory. Prerequisites: Chemistry 103-104.

301-302. Physical Chemistry.*Credit: Eight hours*

The laws of thermodynamics are presented and applied to gases, solids, liquids, solutions, reaction rates, and electrochemical phenomena. Three hours lecture and two periods laboratory throughout the year. Prerequisites: Chemistry 201-202, Physics 101-102, Mathematics 202 and 301.

303. Physical Chemistry.*Credit: Three hours*

The structure of atoms, nuclei, and molecules are considered from the point of view of quantum theory. Experiments leading to the development of this theory are explained. Physical Chemistry 301 is a prerequisite for chemistry majors, but may be taken simultaneously. Physics majors may be admitted without Physical Chemistry 301. The course is highly recommended for those students planning to make chemistry their profession. Three hours lecture.

304. Advanced Inorganic Chemistry.*Credit: Three hours*

The principles of physical chemistry are applied to inorganic systems. The emphasis is on the theory of valence and reactivity. Physical Chemistry 301 and 303 are prerequisite. The student must have had or be taking physical chemistry 302. Three hours lecture.

401. Qualitative Organic Analysis.*Credit: Four hours*

A laboratory course designed to teach methods of identification of organic compounds and to train students in organic research methods. Two hours lecture and two periods laboratory per week. Prerequisites: Chemistry 103-104, 203-204.

405-406. Research.*Credit: Six hours*

Independent laboratory and library work by the students, directed by members of the department. Will require about six hours per week of library and laboratory study. Restricted to senior chemistry majors with permission from department head.

PHYSICS AND ASTRONOMY

Messrs. Cole and Tsai

A major in physics consists of at least 32 semester hours in physics. Mathematics through differential equations is required and Chemistry 101-102 or 103-104 is recommended. A student planning to major in physics should consult with the department head promptly since some required courses are not offered each year. Physics 101-102 is a prerequisite to all physics courses except Physics 305 which may be elected by upper classmen with the permission of the department head.

101-102. General Physics.*Credit: Eight hours*

Elective for all classes. A student who has not taken Mathematics 103 and 104 must elect them along with this course. First semester, mechanics, sound and heat. Second semester, electricity, light and modern physics. Three lecture hours and one laboratory period.

201-202. Electricity and Magnetism.*Credit: Eight hours*

First semester, electric and magnetic fields, direct current measurements and instruments, magnetic characteristics of materials. Second semester, alternating currents and Maxwell's equations. Three lecture hours and one laboratory period.

301 Light.*Credit: Four hours*

A study of geometrical and physical optics, radiation and spectra. Three lecture hours and one laboratory period.

302. Sound.*Credit: Four hours*

Nature of sound, wave theory, interference and diffraction. Three lecture hours and one laboratory period. Prerequisite: Mathematics 201-202.

305. Elementary Astronomy.*Credit: Three hours*

A course in descriptive astronomy illustrated by lantern slides and by use of the telescope. The observatory program includes a determination of the moon's orbit. Three lecture hours.

306. Photography.*Credit: Three hours*

An elementary course in the theory and practice of photography. Two lecture hours and one laboratory period.

307-308. Electronics.*Credit: Six hours*

The properties of vacuum tubes, semi-conductors and associated circuit elements are investigated. Laboratory work includes the construction and calibration of various electronic devices. Two lecture hours and one laboratory period. Prerequisite: Mathematics 201-202.

401-402. Theoretical Mechanics.*Credit: Six hours*

In this course the student is expected to solve numerous problems in mechanics. The methods of the differential and integral calculus are freely used and a few of the important differential equations are studied. Moments of mass and of area, moments of inertia, kinematics, kinetics, central forces, Kepler's laws and statics are among the topics from which problems are selected. Three lecture hours.

403-404. Thermodynamics.*Credit: Six hours*

The gas laws, non-flow and steady-flow processes, the Carnot cycle and efficiency are studied in the first semester. Second semester topics include high-pressure air, steam and gas turbines. Prerequisite: Mathematics 201-202.

MATHEMATICS

Messrs. Frankowsky and Pierce

The courses in the department of mathematics are designed primarily to fulfill the needs of a major in the field.

The major requirement in mathematics consists of twenty-four hours in courses beyond Mathematics 103-04. Students majoring in mathematics are required to take at least one year of physics and a course in logic.

All students of mathematics are required to follow what is considered the "Basic Sequence." This sequence consists of the courses Mathematics 103-04, 201-02, 301, and must be taken in this order. Under no circumstances will a student be admitted to any course unless its prerequisites are attained.

Students of the Physical and Chemical Sciences should elect Mathematics 302 or 403 after the completion of Mathematics 301 if they feel the need for further instruction in the field.

All majors in mathematics and students in the allied sciences must consult their advisor prior to registering for any course in mathematics beyond the basic sequence.

101-102. Introduction to Mathematics.*Credit: Six hours*

The subject matter of the course includes topics from the foundations of mathematics, algebra, trigonometry, coordinate geometry, calculus and statistics. Emphasis is on developing understanding of basic concepts rather than manipulative skill.

This course is not open to students of the physical sciences or to students planning to major in mathematics. It is considered a terminal course in mathematics for the student who intends to study only one year of college mathematics. However, an exceptional student of the course may substitute this course for Mathematics 103-104 if he desires to continue in the field. Both semesters must be taken to obtain credit. Prerequisites: One unit of algebra and one unit of geometry.

103. College Algebra.*Credit: Three hours*

Functions and graphs; quadratic equations and systems of quadratic equations; ratio, proportion and variation; progressions; binomial theorem; ele-

mentary theory of equations; synthetic division; permutations, combinations, probability; determinants. Prerequisites: One unit of algebra and one unit of geometry.

104. Plane Trigonometry.

Credit: Three hours

Measure of angles; trigonometric functions and their graphs, logarithms and exponential functions; radian measure; trigonometric identities and equations; solution of triangles; inverse functions; De Moivre's Theorem.

201-202. Analytic Geometry and Calculus.

Credit: Six hours

First Semester:

The straight line; limits; continuity; derivatives of the algebraic functions with applications to velocity and rates, maxima and minima, curve plotting; differentials; Rolle's Theorem; Law of the Mean; the definite integral; differentiation and integration of sines and cosines; applications of integration to area, volume and distance.

Second semester:

Length of a curve; area of surfaces; application of integration to Physics—moments, centroids, theorem of Pappus, radius of gyration, fluid pressure, work; tangents and normals; conic sections; polar coordinates and plane areas in polar coordinates; differentiation and integration of the transcendental functions; elementary differential equations.

203. Elementary Statistics.

Credit: Three hours

Designed for students who need an elementary knowledge of statistics. The basic ideas of descriptive and inductive statistical methods are considered, including frequency distributions, descriptive measures, probability and sampling, prediction and correlation, index numbers and time series. (This course is not open to majors) Prerequisite: Math 101-102.

301. Analytic Geometry and Calculus.

Credit: Three hours

Hyperbolic functions; technique of integration; parametric equations; vectors; determinants; solid geometry and vectors. Prerequisite: Math 201-202.

302. Intermediate Calculus.

Credit: Three hours

Partial differentiation, multiple integration and their applications; series and expansion of functions in series; complex variables.

303. Introduction to Mathematical Statistics.

Credit: Three hours

Probability: empirical and theoretical frequency distributions of one variable; sampling; correlation and regression; goodness of fit. Prerequisite: Math 202.

401. Advanced Algebra.

Credit: Three hours

Elementary number theory; the Euclid Algorithm and its applications; elementary theory of groups, rings, integral domains and fields; matrices and determinants.

402. Theory of Equations.*Credit: Three hours*

The complex number system; the fundamental theorem of the algebra; transformations; rational roots; Newton's method for integral roots; reciprocal equations; the cubic and quartic equations; theorems of Sturm and Budan; numerical approximations to the roots; Graeffe's methods.

403. Differential Equations.*Credit: Three hours*

An elementary course in ordinary differential equations with applications to Geometry and Physics.

405-406. Advanced Calculus.*Credit: Six hours**First semester:*

Vectors; differential and integral calculus of several variables; vector integral calculus (two dimensional theory).

Second semester:

Vector integral calculus (three dimensional theory); infinite series; Fourier series and orthogonal functions; complex variables.

Honor Courses in Mathematics**Prerequisite: Math 302 and 403.**

Juniors and seniors majoring in mathematics or the physical sciences who have maintained a general academic average of at least 2.5 and an average of at least 2.0 in their course work in mathematics and who have the ability and need for work not included in the previously listed courses are permitted to register for these courses. The courses will be offered only if there is a sufficient number of candidates.

407. Introduction to Complex Variables.*Credit: Three hours*

Algebra of complex numbers; definition and properties of analytic functions, conformal mappings, complex integration; Cauchy-Goursat Theorem, power series, Taylor's series and Laurent series; residues and poles.

408. Introduction to Numerical Analysis.*Credit: Three hours*

Error analysis; finite differences; interpolation; numerical differentiation and integration; differential and difference equations; least squares and their applications.

PRE-ENGINEERING

Messrs. McIntosh and Rasmussen

101. Engineering Drawing.*Credit: Three hours*

Orthographic projections, auxiliary views, sections, standard dimensioning including limits, tolerances, and allowances, conventional representation of fastenings, detailing and assembly drawings. Required of Pre-engineering students.

102. Engineering Drawing and Descriptive Geometry.*Credit: Three hours*

Continuation of preparation of detail working drawings and assembly drawings. Principles of pictorial drawing. Developments and intersections of geometric surfaces, and point, line and plane problems in descriptive geometry. Required of Pre-engineering students.

201. Geography.*Credit: Three hours*

An introduction to landforms and climate, presented as factors influencing man. The map is applied as the basic tool of geography to three groups of data: surface features, population, and culture. World patterns are evolved.

202. Geology*Credit: Three hours*

An introduction to physical geology with emphasis on minerals, rocks, and engineering applications.

For further details on pre-engineering see page 29.

DIVISION III***The Social Sciences***

Messrs. Foster, MacRae, Rivero, Jones, Cornwell, Jenkins, Washington, Gardner, Merriam, Murray, Davis, Schwartz, Gunn

The Division of the Social Sciences includes the courses in Economics, Sociology, History, Political Science, Psychology, Education, and Physical Education.

The Division of the Social Sciences aims to equip the student with an understanding of the civilization in which he lives and with the nature of those problems which arise as one studies the general scope and nature of society in its many aspects.

In advanced courses, an effort is made to cut across the related fields of social science in such a way as may utilize all of the resources of the division.

Efforts will be made to prepare students majoring within this division for civil service and for public life, with special attention to Public Administration. Specialization, however, will not deflect the student from understanding, generally, the working of modern society in terms of economic, political, race and class factors as viewed on an international as well as a national basis.

GENERAL BUSINESS

Mr. Washington

The general business major covers offerings in the broad core curriculum of the business field. The purpose of this program is to acquaint the student with the fundamental principles of the various business areas. It is designed to prepare the student for future specialization in a particular area, for an understanding of his role in business employment, and to be a more competent citizen in our business-centered society.

The requirement for a major is twenty-four semester hours above the basic course (Elementary Accounting). In addition, students in this field must complete Elementary Economics 201-202.

201-202. Elementary Accounting.

Credit: Six hours

The basic concepts and procedures of accounting theory and practice: nature of accounting, the accounting cycle, special journals and ledgers, controlling accounts, procedures for payrolls, the voucher system, partnerships and corporations, and manufacturing accounts. Both semesters must be taken to obtain credit.

203-204. Personal and Family Finance.

Credit: Six hours

This is a general course designed to serve the needs of students in all departments. Students may enter either term.

Personal Finance aims to develop competence and the proper attitude in handling of individual and family monetary matters. Among the topics considered are: budgeting, consumer credit (sales and loan), bank accounts (savings and checking), uses of life insurance, property and health insurance, annuities, various forms of investments, problems of home ownership, and wills. (No credit toward a major in Business.)

301-302. Intermediate Accounting.

Credit: Six hours

Among the topics considered are: an analysis of the treatment applicable to each balance sheet account, matching costs with revenue, organization and dissolution of partnership, funds and related reserves, source and application of funds, and a brief consideration of accounting for non-profit organizations. Both semesters must be taken to obtain credit.

303-304. Business Organization and Management.

Credit: Six hours

Nature of business, forms of business ownership organization, various functions of business, such as production, marketing, finance and controls will be examined during the first term.

The second semester deals with the principles of management common to all types of enterprise. Students may enter either term.

305-306. Business Law.

Credit: Six hours

Among the topics to be considered are: contracts, sales, negotiable instruments, agency, bailments, partnerships, and corporations.

401-402. Principles of Marketing.

Credit: Six hours

A general survey of the various functions of marketing, the channels of distribution, management and marketing policies.

Corporation Finance. See Economics 305.

ECONOMICS

Mr. Merriam

Requirements for a major in Economics: 24 semester hours in Economics in addition to Economics 201-202. Not in excess of six semester hours in related fields may be credited toward the major, if approved by the department head. Economics 201-202 is a prerequisite for other Economics courses unless exceptions are made by the department head.

201-202. Elementary Economics.*Credit: Six hours*

A general survey of the principles of economics and their application to current economic problems.

301. International Economics.*(Offered in alternate years)**Credit: Three hours*

Theory of international trade; imperialism; free trade and protectionism; currency standards; exchange rates and fluctuations; exchange controls; international banking; contemporary problems.

303. National Income and Business Cycles.*(Offered in alternate years)**Credit: Three hours*

An analysis of cyclical fluctuations in national income. Study of economic data pertaining to business cycles; the structure and use of the national income accounts; the forces causing fluctuations in the levels of income, employment, production, and prices; leading theories of the business cycle and proposed remedies.

305. Corporation Finance.*(Offered in alternate years)**Credit: Three hours*

Organization of corporations; types of securities, recapitalizations, reorganizations, and combinations; government control of security issues and trading.

307. Comparative Economic Systems.*(Offered in alternate years)**Credit: Three hours*

A comparison of the theory and operation of capitalist, socialist, communist, fascist, and mixed economies.

309. Public Finance.*(Offered in alternate years)**Credit: Three hours*

A survey of federal, state and local taxation, expenditures, and debt management.

311. Price and Distribution Theory.*Credit: Three hours*

A study of the allocation of economic resources and the distribution of income by the price system. The course includes: an examination of the functions of the price system; an analysis of various market situations, including pure competition, pure monopoly, monopolistic competition and oligopoly; an examination of contemporary theory and theoretical controversy on the determination of wages, interest, rent, and profit.

312. Government and the Economy.*(Offered in alternate years)**Credit: Three hours*

An examination of the relationship between economic life and the federal government. The course examines: the general nature of the relations between the government and the economy; government and agriculture; monopoly, free enterprise, and anti-trust activities; the nature and regulation of public utilities; government ownership, operation, conservation and planning; cooperative; and other selected topics.

313-314. History of Economic Thought.*(Offered in alternate years)**Credit: Six hours*

The development of economic thought from the Old Testament to contemporary theory, leading to a deeper understanding of current economic theory and theoretical controversy, as well as current economic problems.

315. Labor Economics.*Credit: Three hours*

This course deals with the theory of labor relations as well as with the problems of wages and working conditions, trends in trade unionism, and labor legislation.

316. American Economic History.*Credit: Three hours*

A survey of the economic development of the United States from the colonial period to the present. The course is designed not only to examine the growth of American economic life, but also to impart a fuller understanding of the general history of the United States, to provide a background for the study of economic principles and problems, and to cast light on current economic trends and policies.

317-318. Money and Banking.*(Offered in alternate years)**Credit: Six hours*

An examination of the financial organization of our economy. The nature of money and credit; the role of commercial banks and other financial institutions; central banking and the Federal Reserve System; monetary policy as a means of economic stabilization; modern monetary theory.

402. Seminar in Economics.*Credit: Three hours*

Independent study of special topics in economics, for advanced students.

404. Government and Economic Planning.*(Offered in alternate years)**Credit: Three hours*

The factors which have led to the assumption by major national governments of the function of central economic planning are described and analyzed as well as the nature of the planning organization, its place in the governmental structure and the techniques used, with particular reference to the United States and Great Britain. The problems encountered in economic planning, including the limitations imposed on economic policy by the political framework within which it must operate are illustrated by studying intensively one or two subject areas. Prerequisite: Economics 101-02 in addition to Political Science 101.

SOCIOLOGY

Messrs. Foster and Gunn

Requirements for a major in Sociology: 24 semester hours in Sociology in addition to Sociology 101 and Statistical Methods 402. Six hours credit may be taken in related subjects upon consultation with the major professor.

101. Introduction to Sociology.*Credit: Three hours*

This course deals with the basic facts of social life: heredity and environment, imitation and inhibition, social groups and institutions, communities, social change and disorganization.

201. Anthropology.*Credit: Three hours*

An introduction to the science of man and his work in the light of the findings of physical anthropology, cultural anthropology, archaeology, and linguistics.

202. Ethnology of West Africa.*Credit: Three hours*

A survey of the traditional institutions and cultures (including the languages) of the peoples of the Guinea Coast, western Sudan and Congo Basin.

301. Marriage and the Family.*Credit: Three hours*

An introduction to the basics in the study of the family as a social institution, including the parent-child relationship and its influence on child growth and personality development, mate selection, marital adjustment, parenthood, and family disorganization.

302. Race Relations.*Credit: Three hours*

A study of the problems of racial and ethnic groups in the world with special emphasis upon race relations in the United States. Outlines, collateral reading, discussions, and term papers constitute the method of instruction.

303. Social Anthropology.*Credit: Three hours*

An introduction to the description and analysis of whole societies, primarily from a structure-function frame of reference, but with considerable emphasis also on the processes of socio-cultural change. Prerequisites: Sociology 202.

304. Prehistory.*Credit: Three hours*

An introduction to the foundations upon which all civilizations are based: the basic industrial and agricultural arts and the forms of social, economic, political, religious and aesthetic systems of prehistoric and early historical cultures. Prerequisite: Sociology 202.

305-306. Population Problems.*Credit: Six hours*

An introduction to the basic factors underlying population problems throughout the world. Special emphasis is placed upon new world population problems. Collateral readings with the major emphasis upon discussions and term papers.

307. Criminology.*Credit: Three hours*

The social aspects of crime and punishment, with special emphasis on the developments in the field of corrections, crime prevention, and control. Prerequisite: Sociology 101.

308. Urban Sociology.*Credit: Three hours*

An introduction to the study of urban society and the urbanization process with reference to the characteristics of the city, its ecology, institutions, and problems.

309. Social Problems.*Credit: Three hours*

This course covers the major areas of social disorganization in the contemporary world scene and the underlying historical and psychological factors involved. Present day American maladjustments in the following areas: race relations, employment, education, health, housing, crime and delinquency.

310. Public Welfare Administration.*Credit: Three hours*

The problems of relief and public assistance to underprivileged groups, with special attention to the social consequences of economic depression and of war. Prerequisite: Sociology 101.

401. Contemporary Social Theory.*Credit: Three hours*

The course includes a brief sketch of basic social theory in ancient times and the middle ages. Upon this background is placed a more detailed analysis of modern and contemporary social theory covering all of the social sciences. The chief idea is to integrate the social disciplines through their several underlying approaches, techniques, and dominant theories.

402. Statistical Methods.*Credit: Three hours*

A general introduction to the instruments and techniques of research in education and the social sciences. The student is helped to develop skill in interpreting statistical data as they occur in education and the social sciences. The major emphasis is placed upon the development of skill in the use of the various statistical measures and their application.

403-404. Survey Techniques.*Credit: Six hours*

A detailed study of the principles and methods of conducting surveys, an analysis of some representative surveys, and a few applications of survey principles.

405-406. Case Techniques.*Credit: Six hours*

The use of case methods in social research and social work illustrated by elemental practice in case methods. The method of instruction consists of the use of textbooks, analysis of representative case types, collateral reading, discussion, and practical applications.

407-408. Seminar.*Credit: Six hours*

A seminar for seniors majoring in sociology or other social sciences, centering each year on a different topic of sociological interest, and designed to give each student control of the basic techniques of research design and preparation of research papers.

HISTORY

Messrs. Jones, Murray, Schwartz, Gunn

Requirements for a History major: Completion of 24 hours in history in addition to History 101-02. This must include United States History 303-04 and Historical Methods 401-02. Of the remaining hours, six may be chosen from among the following courses:

Philosophy 301—Philosophy of History; Political Science 401—Constitutional Law.

In addition to the above requirements, History majors are advised to take a minimum of six hours in related Social Science courses.

101-102. Modern European History.*Credit: Six hours*

The first semester covers the period 1500-1815, the development of Europe from the close of the Middle Ages to the Congress of Vienna. The second semester covers the period from 1815 to the present. This course is open to Freshmen, and is a prerequisite for all other history courses.

201-202. Ancient Civilization.*(Offered in alternate years)**Credit: Six hours*

The first semester covers the development of organized societies with particular emphasis upon Egypt, Babylonia, Persia, and Greece. The second semester covers the rise and fall of the Roman state. Prerequisite: History 101-02.

203. Peoples and Cultures of Africa.*Credit: Three hours*

The physical environment, races, languages, and traditional cultures of African population are studied within an archaeological and historical frame of reference as a basis for understanding their contemporary social, political, economic, and ideological problems.

204. The Negro in the New World.*Credit: Three hours*

The varying social adjustments of populations of African descent to the New World environment are studied in the light of their historical backgrounds.

205. Economic History of Europe.*Credit: Three hours*

The course traces the emergence of modern economic institutions in Europe beginning with the year 1750, stressing the growth of industry and the changes in agricultural techniques from that time to the present. The significance of important inventions is considered, along with the development of trade and commerce among European countries.

209. American Colonial History.*Credit: Three hours*

The era of discovery and exploration in the New World is studied, covering chiefly the sixteenth century. After 1607 the emphasis is on the British colonies in North America, concluding with the American revolutionary victory of 1781.

301-302. Medieval Civilization.*(Offered in alternate years)**Credit: Six hours*

The first semester deals with the decline of Rome and the evolution of medieval society, emphasizing the basic characteristics of feudalism and the cultural life of Europe to 1200 A.D. The second semester covers the transition from medieval to modern society in Europe. Prerequisite: History 101-02.

303-304. History of the United States and Pennsylvania.*Credit: Six hours*

The first semester covers the period from the first explorations to 1865, with emphasis on the following topics: the expansion of Europe in the 16th century, life in the colonies, the growth of American political institutions, and the sectional conflict. The second semester covers the period from 1865 to the present, with particular emphasis upon political and social developments.

305-306. History of England.*Credit: Six hours*

The course traces the growth of English life from Anglo-Saxon times to the present, dealing with the major political, constitutional and economic developments of the country.

307-308. Diplomatic History of the United States.*Credit: Six hours*

The course traces the major developments in foreign policy and diplomacy from the time of the American Revolution to the present.

309. American Intellectual History.*(Offered in alternate years)**Credit: Two hours*

The main trends in the growth of American thought, from the Puritans in the 17th century through the naturalism and pragmatism of the late 19th century.

310. Philosophy of History.*(Offered in alternate years)**Credit: Three hours*

The course provides an introduction to the basic theories of what motivates historical events and offers a comparison of various concepts of historical causation, such as economic, geographic, biological, and other forces. Credit may be granted for history or philosophy.

311. History of the American West.*(Offered in alternate years)**Credit: Three hours*

The main factors in the development of the American West,—the settlement of the Spanish Southwest, the fur trade, the land laws, the development of transcontinental railroads, and related topics.

316. American Economic History.*Credit: Three hours*

For description see page 60.

401-402. Historical Methods*Credit: Six hours*

For history majors. The course emphasizes techniques of historical research, through assignment of research problems. Prerequisites: A minimum of 12 hours in history.

POLITICAL SCIENCE

Messrs. Jenkins and Murray

Requirements for major: 24 semester hours beyond Political Science 101. Six semester hours may be taken in related fields upon consultation with major professor. Political Science 101 is a prerequisite for other political science courses unless exceptions are made by the Political Science Department.

101. American Government.*Credit: Three hours*

A one-term survey course of the American federal system, with special attention given to the horizontal relationship between the national government and the states; and the horizontal relationship between the executive, the legislative, and the judicial branches of each of these component parts.

102. Political Parties.*Credit: Three hours*

A general survey of the role of a political party as an instrument for energizing the public will into a course of political action. Special attention will be devoted to the organization of political parties in the United States from the precinct to the national committee, and for purposes of analogy, their organization in selected representative and totalitarian states.

201. International Politics.*Credit: Three hours*

An inquiry into the political, strategic, economic, racial, and ethical factors which in varying degrees determine the relationship between nations.

202. American Foreign Policy.*Credit: Three hours*

An examination of the political, strategic, economic, and social relationships of the United States.

203-204. Comparative Foreign Government.*Credit: Six hours*

The first semester deals with the British, French, German, Italian, and Russian governmental and political systems. The second semester's emphasis is on the governments of the Far East and Southeast Asia, specifically Japan, China, India, Pakistan, and Indonesia.

301-302. Political Theory.*Credit: Six hours*

The development of Western political thought from earliest times down to the French Revolution is considered in the first semester. The second semester is concerned with the development of the political ideologies which came to fruition in the twentieth century.

303. American Political Theory.*Credit: Three hours*

An examination from colonial times to the present of the political values inherent in American culture as reflected in the clash between our individualistic *laissez faire* and empirical collective tradition.

304. Foundation of Modern Jurisprudence.*Credit: Three hours*

Designed primarily to familiarize students with the forms and development of those legal concepts which are the foundation of Jurisprudence, what the law is, how it is made and subsequently applied. Required for all Political Science majors; especially recommended for pre-law students.

401. American Constitutional Law.*Credit: Three hours*

A study of the leading decisions of the Supreme Court with respect to the relationship between the states and the national government, and within the latter, the relationship between the executive, legislative and judicial branches.

402. Political Science Seminar.*Credit: Three hours*

A required course for all seniors majoring in Political Science designed to integrate into a coherent pattern the specialized aspects of previous studies. Each student will be required to submit a satisfactory paper examining some specific governmental, constitutional, or political problem and to demonstrate a familiarity with research procedure.

EDUCATION

Mr. MacRae

The courses in education aim, in general, to acquaint the student with the principles governing the growth of personality, with the role of education in the process of civilization; and in particular to meet the formal requirements of the various states for certification to teach in the secondary field.

201. Introduction to Education.*Credit: Three hours*

An overview of the aims, organization and procedures of education to provide a systematic view of the whole field. Information regarding the opportunities and requirements in education as a profession. General education for all students and professional orientation for prospective teachers. Open to Sophomores, Juniors and Seniors.

202. Educational Psychology.*Credit: Three hours*

An introduction to the principles of psychology as involved in the field of formal education. Also a survey of the laws of learning, motivation and personality development.

204. General Methods in Secondary Education.*Credit: Three hours*

The method of the teacher in the high school; class room management; instructional materials; the guidance of the learning experience. Open to Sophomores, Juniors and Seniors.

301. Tests and Measurements.*Credit: Three hours*

Study of representative tests in the secondary field with practice in selecting and administering them. Use of measures of central tendency and variability in interpreting tests. Open to Juniors and Seniors.

401-402. Practice Teaching.*Credit: Six hours*

This course aims to review important theories and practices in secondary education resulting from recent experimental research; to prepare the students for a period of practice teaching in cooperating high schools; and to supervise and direct an actual teaching experience in such schools. Open to Seniors.

403. Philosophy of Education.*(Offered occasionally)**Credit: Three hours*

The philosophical foundations of educational methods. A study of the three viewpoints basic to the major philosophical positions in American education. Open to Juniors and Seniors.

PSYCHOLOGY

Mr. Cornwell

The courses in psychology are designed to offer (1) a broad understanding of the principles of human behavior, (2) training of the pre-professional student in techniques of human relations as applied in the major professional and vocational fields, and (3) a well-rounded orientation in systematic, experimental, and clinical psychology for students planning graduate study in this field.

Three hours in General Psychology are prerequisite for all psychology majors. For a major, 24 semester hours in addition to General Psychology are required. Six of these hours may be accepted from the following interdepartmental courses: Education 301; Philosophy 203; Sociology 202, 402.

201. General Psychology.*Credit: Three hours*

An introductory study of general psychology designed to prepare for more advanced work in the subject.

202a. Experimental Psychology Laboratory.*(First Semester)**Credit: Three hours*

An introduction to laboratory methods in experimental psychology. Psychology 201 prerequisite or concurrent.

202b. Experimental Psychology.*(Second Semester)**Credit: Three hours*

A continuation of 202a with the design, performance, and report of an original psychological experiment required. Prerequisite: 201, 202a.

203. The Psychology of Adjustment.*Credit: Three hours*

A theoretical and clinical study of mental and personality adjustments in the process of development. Prerequisite: Psychology 201.

204. Mental Hygiene.*Credit: Three hours*

An intensive study of the principles and procedures involved in the maintenance and rehabilitation of mental health. An autobiographical self-analysis and evaluation is required from each student as a term project. Prerequisite: Psychology 201, 203.

301. Applied Psychology.*(Given alternate years: 1960, 1962)**Credit: Three hours*

A comprehensive survey of the application of the principles of psychology in various occupational fields. Particular emphasis is given to the application of these principles in the fields of Education, Medicine, Law and Criminology, and Industry. Lectures, demonstrations, practical observations and reports, with collateral readings from psychological writings constitute the chief procedures in this course. Prerequisite: Psychology 201.

302. Social Psychology.*Credit: Three hours*

An intensive study of the principles of psychology in group relationships. Prerequisite: Psychology 201.

304. Abnormal Psychology.*Credit: Three hours*

A study of distortions of behavior resulting from disturbances and disorders in the mental and emotional aspects of human personality. Prerequisite: Psychology 201.

401. Contemporary Schools of Psychology.*(Given alternate years: 1961, 1963, 1965)**Credit: Three hours*

A survey of points of view in a selected sampling of schools of psychology. Prerequisite: Psychology 201, 203.

402. Statistical Methods.*(Given alternate years: 1960, 1962, 1964)**Credit: Three hours*

For description see Sociology 402. Prerequisite: Psychology 201.

404. Developmental Psychology.*(Given alternate year: 1961, 1963, 1965)**Credit: Three hours*

An intensive study of the psychological development of the child from infancy to adolescence. Prerequisite: Psychology 201, 203, 204.

PHYSICAL EDUCATION AND ATHLETICS

Messrs. Rivero, Gardner, Smith, Jones, Grumbine

All instruction and related activities in the fields of Health, Physical Education, Hygiene and Athletics are administered by the Physical Education Department. A medical examination is required of all students. The Health Services advise with the Department of Physical Education in the assignment of students to activities in accord with their physical needs. All non-veteran undergraduates are required to take Freshman and Sophomore physical education. A passing grade is necessary for a degree.

The department advises majors to elect Biology 101-02, Anatomy 201, Psychology 201, and special courses in Education. A laboratory fee of \$15.00 is charged for Physical Education 209-10, and \$8.00 for Physical Education 103 A-B-104 A-B.

103A-B. Freshman Physical Education.

(Given each year)

Credit: Two hours

Instruction and practice in the fundamental skills of team games, individual activities and lectures in standard first aid course.

104A-B. Sophomore Physical Education.

(Given each year)

Credit: Two hours

Instruction and practice in team games and individual activities leading to a satisfactory demonstration of skills in and knowledge of at least two team games, one combative and one individual activity. Lectures in advanced first aid course.

206. Personal Hygiene.

Credit: Three hours

To provide the student with information on human development and adjustment relative to self, school, home and other social influences.

207. Safety Education

Credit: Three hours

A course covering all phases of school safety education—home, occupational, recreational and transportational. Includes a study of the well organized school safety program, its administration and organization.

209-210. Physical Education Activities.

Credit: Six hours

During the first semester instruction and practice in handball, volleyball and football, providing the student with basic techniques for play rules and recreation programs. During the second semester lectures and practice with stress on the elements of play rules, safety procedures in track and field, baseball and games of low organization.

213-214. Officiating of Athletic Sports.

Credit: Four hours

The principles, techniques, rules and regulations for officiating football, soccer, and basketball. During the second semester the principles, techniques, rules and regulations for officiating basketball, wrestling, track and field, baseball.

301-302. Physical Education Activities.

Credit: Six hours

Analysis, practice and fundamentals in basketball, gymnastics, wrestling and intramural activities during the first semester. During the second semester activities to help develop physical and recreational skills with a carry-over value. Badminton, tennis and golf are emphasized, together with other recreational individual sports.

303. Principles and History of Physical Education.

Credit: Three hours

A course in the theory and history of physical education, the relation of physical education to the general field of education; the specific activities of the field; its aims and the problems that require study.

304. Health Instruction in the Schools.*Credit: Three hours*

Methods, practice, demonstration, and observation; the programs and problems of health education in junior and senior high schools.

305. Care and Prevention of Injuries, Conditioning and Training.*Credit: Three hours*

Lectures, practice, and demonstration in the care and prevention of injuries.

307. Physiology of Exercise.*Credit: Three hours*

The functions of the human body and the mechanism of bodily movements.

308. Kinesiology.*Credit: Three hours*

A study of the principles of human motion. Anatomical and mechanical analysis of everyday and physical education activities emphasized for the purpose of promoting normal physical development and improvement of performance.

401. Health Service and Supervision in Schools.*Credit: Three hours*

Health examinations, follow up procedures, special classes, school feeding and hygiene of the school environment.

402. Organization and Administration of Health and Physical Education.*Credit: Three hours*

Administrative policies and standards pertaining to the execution of the program of health and physical education in the public schools.

405. Methods and Principles of Athletic Coaching.*Credit: Three hours*

Fundamentals of coaching, techniques and tactics of individual and team play.

406. Leadership in Community Recreation.*Credit: Three hours*

Methods of conducting recreational programs for rural and urban communities with various activities designed to meet the needs and interests of the community.

408. Methods of Teaching Physical Education.*Credit: Three hours*

Fundamental problems in the selection, organization, guidance and evaluation of physical education activities, individual as well as group.

Scholarships, Aid to Students, Prizes

University Scholarships

The College department has a scholarship fund of limited amount, the income from which is expended in partial payment of the fees of needy and deserving students of good department and diligent application. The awards per student range from \$100.00 to \$600.00 a year, depending upon the needs and academic qualifications of the student concerned.

Prospective students may apply for scholarships. Preference is given to those with high scores on the College Entrance Board Examinations and an excellent record in an accredited high school. One full-expense scholarship for one year may be given to that student who, in the opinion of the Committee on Admissions, shows the greatest promise.

Scholarships are renewable from year to year upon good performance. They may be forfeited at any time during the year because of negligence or misconduct. If a student fails in any semester to achieve a grade at least of general Group 3, scholarship allowance for that semester will be forfeited, unless the Committee on Scholarships continues the aid.

Senatorial Scholarships

The College grants senatorial scholarships amounting to \$350.00 per year, applicable toward tuition, to qualified candidates who are *legal residents of Pennsylvania* and are nominated by members of the State Senate of Pennsylvania.

Recipients of these awards are required to maintain a satisfactory standard of conduct and scholarship.

Foreign Student Scholarships

Lincoln University has always welcomed overseas students, and has been generous with scholarships for them. The New Program initiated in 1954, the Centennial year, calls for an increase in the number of foreign students, as well as the countries of their origin. In order to make the New Program a reality, the Board of Trustees has made available a special sum of money for scholarships for students from other countries.

National Defense Student Loan

Lincoln University participates in the National Defense Student Loan program under which federal funds are made available to institutions of higher education to be loaned to needy students. A student can borrow up to \$1000 a year if he qualifies academically and can prove his need. Preference is given to those who plan to teach in public schools as well as to those in the fields of natural science, mathematics, and modern foreign language.

Student Employment

The Lincoln University does not undertake to guarantee employment to students, and does not encourage any to enter who are without resources.

The University attempts to provide a number of opportunities for students to assist themselves doing such work as waiting on tables in the University dining hall, assisting in the library, and acting as janitors in the halls and dormitories or on the grounds. Further information concerning such employment may be had upon application to the Dean of Students.

Earnings of a student assigned work to help defray his expenses, may be paid in cash or credited to his account monthly upon satisfactory completion of his assigned task. Ordinarily, work credit has no cash or refund value except as it may be applied to a student's account.

Student Deposit Account

For the convenience and protection of students while in residence the University Office maintains a student deposit account, where money for personal or incidental expenses may be deposited to be drawn upon as occasion requires.

Prizes

The following prizes are offered annually for proficiency in the work of the department indicated:

THE HUMANITIES

THE ELIZABETH H. TRAIN MEMORIAL PRIZES IN ORATORY, given in 1919 by the Rev. William P. Finney, D.D., in memory of Eliza-

beth H. Train, fifteen dollars to the best speaker, and ten dollars to the next best in a public Sophomore oratorical contest.

THE CLASS OF 1899 PRIZE, an award of ten dollars in money or books to that member of the Senior Class who shall pass a creditable examination in English studies and shall write the best essay on some assigned topic.

THE CLASS OF 1900 PRIZE, an award of ten dollars to that student who in the judgment of the Faculty has acquitted himself most creditably in the intercollegiate debates.

THE KAPPA ALPHA PSI PRIZES IN ORATORY, given by Epsilon, the local chapter annually, a silver loving cup to the best speaker, and a gold medal to the next best, in a Freshman oratorical contest.

THE WALTER FALES MEMORIAL PRIZE IN PHILOSOPHY is given in memory of Walter Fales, Professor of Philosophy, 1946-1953. The income on \$450.00 is awarded annually to the student whose work in philosophy is of the highest quality.

NATURAL SCIENCE

THE BRADLEY PRIZE of a gold medal is awarded to that member of the Senior Class who has maintained the highest average standing in selected branches of physical science.

THE S. LEROY MORRIS MEMORIAL PRIZE IN BIOLOGY, endowed in 1937 by Mrs. Amaza Morris Lockett, Atlantic City, N. J., in memory of her father, S. Leroy Morris, M.D., of the class of 1892, ten dollars to that member of the Senior Class who has maintained the highest average in the courses in Biology.

THE WILLIAM S. QUINLAND, JR., MEMORIAL PRIZE IN BIOLOGY, given by William S. Quinland, M.D., Nashville, Tennessee, in memory of his son, William S. Quinland, Jr., ten dollars to the pre-medical student of the graduating class who possesses initiative and marked proficiency in Biology, and who stands second in honors in this subject.

THE WALTER F. JERRICK PRIZE, an award of twenty-five dollars limited to that student in the graduating class who shows the most improvement in scholarship during his four years at Lincoln University.

THE NORMAN EDWARD GASKINS MEMORIAL PRIZE IN ORGANIC CHEMISTRY, endowed June, 1955 in memory of Professor Norman

E. Gaskins, '34, teacher of Organic Chemistry, 1937-1955. The income on \$1330.00 is awarded annually to that student attaining the highest average in Organic Chemistry.

PRIZES FOR SCHOLARSHIP STANDING

THE CLASS OF 1915 PRIZE, given by the members of that class, awards the interest of one hundred dollars, on the recommendation of the Faculty Committee on Athletics, to that student of the graduating class of the odd years, who has best combined athletic distinction and scholarship standing.

THE CLASS OF 1916 PRIZE, given by the members of that class, awards the interest of one hundred and twenty-five dollars, on the recommendation of the Faculty Committee on Athletics, to that student of the graduating class of the even years, who has best combined athletic distinction and scholarship standing.

THE C. MORRIS CAIN PRIZE IN BIBLE, to that student in the college who has maintained general excellence in English Bible studies. A prize representing the income on a grant of two hundred and fifty dollars is awarded annually.

THE E. K. MARROW MEMORIAL, an annual award of ten dollars to the graduate from the State of New Jersey with the highest average. This prize is established by Gloria G. Marrow, in memory of her brother, Edmond Kirk Marrow.

GENERAL PRIZES

THE WILLIAM H. MADELLA PRIZE, endowed by Miss F. Louise Madella, Washington, D. C., in memory of her father, William H. Madella, M.D., of the Class of 1876, the income from one thousand dollars to the graduating student who has made the most general progress and has demonstrated high character, conduct and scholarship during his career at Lincoln University.

THE SAMUEL ROBINSON SCHOLARSHIPS. The income from a gift of Mr. Samuel Robinson is paid out annually as scholarships in sums from fifty dollars to two hundred dollars, or more, to needy and worthy students who have memorized and recited correctly from memory the answers to the 107 questions in the Westminster Shorter Catechism.

THE AMY L. JOHNSON AWARD, to that student of the College who has shown the most improvement in personality and scholarship during the last three full years of residence at the institution.

THE HENRY W. B. CAMPBELL AWARD is given by Mrs. Campbell

in memory of her husband who graduated from the College in 1903 and the Seminary in 1906, to one or more students in the graduating class who best combine the qualities of scholarship and Christian character.

THE FRAZIER S. TAYLOR MEMORIAL PRIZE, the income from \$1,000.00 contributed by the father and uncle of the late Frazier S. Taylor, to be awarded to that member of the Junior class who best combines scholarship and athletic ability.

THE RABBI WEITZ-BETH ISRAEL TEMPLE AWARD—to the student who does most and best for inter-faith, inter-racial and inter-group cooperation on a world level.

THE ROBERT M. LABAREE ESSAY PRIZE IN THE SOCIAL SCIENCES—awarded biennially to a member of the junior or senior class, the first award to be made in 1959, the income from \$200 contributed by Dr. Leonard W. Labaree, nephew of the late Professor Robert M. Labaree.

THE SILAS F. TAYLOR MEMORIAL PRIZE, the income from \$500.00, donated by the friends of the late Mr. Taylor, to be given to the valedictorian of the graduating class.

THE EASTERN LONG ISLAND CHAPTER AWARD of \$100.00, given to the student most proficient in the field of science.

THE ROHM AND HAAS FELLOWSHIPS, an annual grant of \$2500.00 by the company of that name is awarded to members of the graduating class. A special committee appointed by the President selects the recipients of these awards.

General Information

Religious Institutions and Opportunities

The Ashmun Church was established under the control of the local Presbytery of Chester as a church home for college students. While it is organized as a Presbyterian Church, members of all denominations are received, and letters of dismissal to churches of other denominations are given when they leave the University.

The Young Men's Christian Association has an active organization in the University. It cooperates with the national, the state, and the southern branches of the Association, and promotes locally a program of religious and recreational work. There are also clubs for members of the several denominational groups.

Assembly exercises are held weekly. Every Sunday morning a religious service is conducted in the University Chapel.

Health Program

The conservation of health and the maintenance of sanitary conditions in the University are under the direct charge of a resident University Physician. There is an infirmary on the campus where students suffering from minor ailments may get special care. Cases requiring hospitalization are cared for at the Community Memorial Hospital.

The University Health Service is designed to cover the cost of ordinary medical attention, simple prescriptions, and a maximum of ten days hospitalization in a school year upon recommendation of the University Physician. The University does not assume responsibility for providing medical care for extended periods and for more than ordinary attention. The student is referred to his personal physician for extended care and treatment. The student must bear the cost of this care and treatment, as well as the cost of any special medicines, special procedures, and operations.

Students and parents are urged to avail themselves of the services of *private health insurance companies* for coverage of the expenses of illness and treatment beyond what the University Health Service undertakes to provide.

Before being finally admitted, each student is required to have a comprehensive medical examination in accordance with a blank approved by the Health Committee. It is the responsibility of the student to have this blank filled in and signed, preferably by his family physician. The blank should be returned with the student's room deposit.

The Health and Medical Fee, which is part of the "General Fee" is paid by all students.

Recreational and Physical Welfare of Students

The Department of Physical Education promotes the physical welfare of the students through the service classes and an extensive intramural program. It fosters competition in touch football, basketball, track, wrestling, tennis, softball, golf, handball and badminton. The following facilities comprise our plant: 2 gymnasiums, 4 handball courts, soccer field, baseball field, football field, intramural football and softball field, 7 tennis courts and a 5 hole practice golf course.

Game rooms are provided in the Student Center, formerly the field house for athletic teams.

Moving pictures are shown regularly on the campus. An extensive Lyceum Program brings outstanding artists and lecturers to the University and its surrounding community.

Student Organizations

A number of organizations provide varied facilities for extra-curricular activities. For proper guidance and supervision, the faculty has adopted the following regulations:

- (1) All student organizations must be approved by the Faculty and must be officially authorized to carry on programs, recruit members, or to use the name and facilities of the University.
- (2) The formation or continued existence of a student organization is dependent upon its observing University regulations and contributing positively to the fulfillment of University objectives.
- (3) Any student organization shall forfeit its right to exist, or to carry on activities on the campus, if it fails or refuses to abide by University regulations in reference to individual or group behavior.

Fraternities: The following intercollegiate fraternities have branches at The Lincoln University: Alpha Phi Alpha, founded at Cornell University in 1906; Kappa Alpha Psi, founded at Indiana University in 1911; Omega Psi Phi, founded at Howard University in 1911; Phi Beta Sigma, founded at Howard University in 1914; and Beta Sigma Tau, founded at Roosevelt College in 1948.

THE JOHN MILLER DICKEY SERVICE SOCIETY is composed of college students who plan to enter the ministry. It meets twice a month for the discussion of religious and social topics.

THE LINCOLN CHAPTER OF THE ALPHA KAPPA ALPHA HONORARY FRATERNITY IN PHILOSOPHY sponsors discussions of philosophical topics.

THE VARSITY CLUB, composed of students who have won their "L" in any sport, fosters student morale and encourages good sportsmanship at all times.

THE LINCOLN UNIVERSITY CHAPTER OF THE NATIONAL ASSOCIATION for the ADVANCEMENT OF COLORED PEOPLE carries out in the University and the neighborhood the aims of this organization.

THE ALPHA CHAPTER OF THE BETA KAPPA CHI HONORARY SCIENTIFIC SOCIETY elects to membership those students who have met the requirements of the Society by completing at least sixty-four semester hours of college work, 17 semester hours of which shall be in one of the sciences recognized by this society with a grade average of "B" in the science area and a general college average of at least "B." The aims of the society are to encourage and advance scientific education through original investigation, the dissemination of scientific knowledge, and the stimulation of high scholarship in pure and applied science.

THE LINCOLN UNIVERSITY PLAYERS grant membership to all who are interested in actual performance in the field of dramatics. The Players hold membership in the Negro Intercollegiate Dramatic Association.

THE PHI KAPPA EPSILON HONOR SOCIETY has for its purposes the encouragement of high scholarship, the acquisition of knowledge and the ability to undertake accurate research.

The society elects to membership upperclassmen who have a cumulative average of 1.67 for a minimum of three semesters exclusive of their freshman year. Transfer students must be in residence at Lincoln two semesters before being considered for election.

In addition the student must submit a research paper or the results of a research project to his major professor and receive the

approval of the major professor prior to election.

A certificate signifying election will be presented at the time of election. Announcement of those elected will be made annually on Honors Day.

THE UNIVERSITY GLEE CLUB is an organization which has won considerable respect for its musical ability. Membership is open to all students of the college after semi-annual try-outs, and/or the consent of the Director. Members in good standing are eligible to receive one credit hour yearly upon recommendation of the director. The Glee Club sings three annual programs: the Christmas Musicales; the Spring Concert; the Commencement Concert. In addition to accepting frequent off-campus engagements, the members of the Glee Club look forward to an annual visit to the New York - New England area.

THE UNIVERSITY ENSEMBLE is a vocal group of twelve singers picked from the Glee Club. There is a stipend attached to the services of the Ensemble, which furnishes the music for the Sunday Chapel services, as well as for the weekly assemblies. The Ensemble accepts engagements where a smaller group is needed and usually supplies a group of numbers on Glee Club programs.

The repertory of both organizations is varied and includes music from the masters of choral music and musical comedy, as well as popular ballads of the contemporary idiom.

Dormitory Regulations

The College buildings used as dormitories accommodate about 335 students. Each room is provided with the essential articles of furniture, such as desks, chairs, tables, and beds. Each student must bring with him three pillow cases, four sheets for single beds, sufficient blankets and towels, all marked with the full name of the student. Necessary repairs are made by the University, but all additional work is at the expense of those who occupy the rooms.

No changes in the electrical wiring of dormitory rooms may be made, and no additions to the electrical fixtures (such as electric irons, larger bulbs, etc.) may be installed or used except by permission of the Superintendent of Buildings and Grounds. Request for such permission must be made in writing, and if the permission is granted, the necessary electrical work must be done by an electrician designated by the University. Violation of this regulation will result in the confiscation of all such added fixtures.

Dormitory rooms must not be redecorated nor may any structural changes be made therein except by permission of the Superintendent.

Officials of the University or their duly designated representatives have the right to inspect at any time any of the rooms occupied by students.

Students who reside in the dormitory take their meals in the dining hall.

Laundry

Sheets and pillow cases are laundered by the University without any additional charge to the student. Students are responsible for the remainder of their laundry. Coin machines for washing and drying clothes are in two of the dormitories. There are also wash tubs in the laundry rooms. Many students get their dress shirts laundered in nearby Oxford.

College Assemblies

College week-day assemblies are usually held on Wednesday at noon. The exercises are informative and instructional. At times they may be in the form of musical recitals. On such occasions the hour of the assembly may vary. Due notice, however, will always be given regarding such schedule changes.

Attendance at College Assemblies is required in accordance with regulations listed below:

1. A student absent from three such exercises, without an acceptable excuse, will be warned.
2. A student absent from six exercises in one semester will incur suspension for one week.
3. Subsequent absences will result in the student's being dropped from the college.

The term "excused absences" applies to absences incurred in representing the College in approved off-campus activities or in cases of illness certified by the University Physician.

The Athletic Program

Physical education, as well as the program of intercollegiate athletics is an integral part of the curriculum and therefore subject to faculty control and regulation.

PHYSICAL EDUCATION

The administration makes an effort to provide an attractive program in physical education designed to meet the needs and serve the interests of the students. Unless excused by the University Physician, full-time students are required to participate in physical education activities a minimum of three hours a week for the first two years of enrollment.

INTERCOLLEGIATE ATHLETICS

The objective of the program of intercollegiate athletics is the development of health, sportsmanship, group loyalty, and wholesome living among the greatest possible number of students.

All varsity sports conducted or supported by the University are considered major sports. Students may actively participate in varsity sports only with the approval of the Committee on Eligibility and Academic Standing. To compete in two varsity sports simultaneously, a student must have permission from the Dean of the College and the University Physician.

Participants in intercollegiate athletics are expected to meet the same standard of academic performance, need, and leadership qualities that are required of other students to qualify for financial assistance. Lincoln University belongs to the following conferences:—N.C.A.A., E.C.A.C., N.A.I.A., I.C.A.A.A.A., and D.V.C.

General Regulations Concerning Conduct

THE STUDENT SENATE, organized in 1946, is a committee from the student body. It cooperates with the University Committee on Student Personnel in the handling of all matters of student government except those which are purely academic or which affect living arrangements controlled by the administration or the faculty.

All students are required to conform to the following regulations:

GENERAL CONDUCT

1. The use, possession, or transportation of intoxicating liquors on the grounds or in the buildings of the University is prohibited.
2. As a safeguard against the hazard of fire, and in the interest of sanitary living conditions, all smoking within buildings is to be confined to the dormitories. This means that smoking is prohibited in the classrooms and the hallways of University Hall, the Science Hall, the Library, the Chapel, the Gymnasium, the Little Theatre, and the Music Studio.

3. The use or possession of firearms on University property is prohibited.

4. Hazing is a detriment to the welfare of students; especially does it handicap new students in making satisfactory adjustments to College life; it is therefore prohibited.

5. The University reserves the right (under the By-laws of Lincoln University, ch. vi., Sect. 12, adopted by the Board of Trustees, June 1, 1909) to dismiss or suspend at any time, students whose conduct or academic standing it regards as undesirable, even though no charges be brought against them; in such cases the fees due or already paid to the University will be neither refunded nor remitted in whole or in part.

University regulations are brought to the attention of every student by posting, announcement, or inclusion in the catalogue. Violation of regulations will not be excused on the plea of ignorance.

VISITORS

6. Individual students will be held responsible for the conduct of all visitors they may have in the dormitories.

If male visitors are to remain overnight, they must be reported beforehand to the office of the Dean of Students.

7. No women are admitted to the dormitories at any time without permission from the Office of the Dean of Students.

Women are not allowed in student rooms. On special occasions when one or more dormitories are definitely open for general University purposes, there will be regulations governing the individual occasion.

As a means of guaranteeing satisfactory housing and recreational facilities, all social events must be planned in collaboration with the Dean of Students.

Usually throughout the year, it is possible to secure accommodations for a limited number of overnight guests in the Guest House. Arrangements should be made in advance.

Buildings

On the campus are the following buildings:

UNIVERSITY HALL, 1891, built by undesignated funds, a three-story brick building, containing seventeen large rooms, used for lecture and recitation purposes.

THE MARY DOD BROWN MEMORIAL CHAPEL, 1892, gift of the late Mrs. Susan Dod Brown, of Princeton, N. J., a Gothic structure of dark red brick with a square bell-tower, containing an audience room for 400 persons, and an adjacent hall for 200.

LINCOLN HALL, built by undesignated funds in 1866, now being remodeled for an administration building.

CRESSON HALL, 1870, gift of the Freedmen's Bureau, through the interest of General O. O. Howard, then a Trustee of Lincoln University.

RENDALL HALL, a dormitory erected in 1931, named in honor of two former presidents of the University, Isaac N. Rendall and his nephew, John B. Rendall, and built by funds provided by the General Education Board, the Julius Rosenwald Fund, Miss Carolina Hazard, Mr. Pierre S. duPont, Mr. J. Frederic Talcott, and other generous friends, containing, in addition to dormitory rooms with all modern conveniences, a large reception room, a Y.M.C.A. room with committee rooms, a barber shop, clothes pressing room, and trunk storage compartment.

HOUSTON HALL, a dormitory erected in 1881, gift of the late H. H. Houston of Philadelphia.

THE GUEST HOUSE—formerly used as a residence for the President of the University—provides housing facilities, and social rooms for group meetings.

THE LADIES AUXILIARY GUEST HOUSE—constructed and furnished in 1954 through a donation from The Ladies' Auxiliary of Lincoln University—provides facilities for entertaining overnight guests and for student social activities.

THE McCAULEY REFECTORY, 1904, the gift of the late Dr. Thomas McCauley and Mrs. Mary D. McCauley, a three-story brick building used as the University dining hall.

THE SCIENCE HALL, erected in 1925, with funds contributed by the Alumni and other friends, aided by the General Education Board and Mr. Pierre S. duPont. The building contains lecture rooms and laboratories for the departments of biology and psychology.

WRIGHT HALL, named in memory of Walter Livingston Wright, who from 1893 to 1945 served successively as professor of mathematics, vice-president, and president. The building was erected by the General State Authority of Pennsylvania at a cost of \$690,000, and has up-to-date facilities for the teaching of physical science.

THE STUDENT CENTER, containing a snack bar, recreation rooms, post office, and bookstore, where textbooks may be purchased at list prices.

THE FELLOWSHIP LODGE, built in 1941 out of funds furnished largely through the student Y.M.C.A. It provides a meeting place for student gatherings, and is used frequently throughout the year by a variety of groups. Through its use the religious, social, and recreational aspects of student life are promoted.

THE CENTRAL HEATING PLANT, renovated in 1931, at an expense of \$75,000, contributed by the General Education Board, Mr. Pierre S. duPont, Mr. Lammot duPont, and Mr. John H. Ware, Jr.

THE OLD GYMNASIUM, 1935, built with funds contributed by Miss Susan Gorgas, members of the Alumni, and the General Education Board.

THE GRIM GYMNASIUM, made available by the Federal Works Agency as part of the Veterans Educational Facilities program, was completed for use by the 1947 fall term.

Twenty-four dwelling houses are used as residences for professors and other members of the University staff.

Housing facilities are available for 12 married students. These were originally erected by the University in cooperation with the Federal Housing Authority.

MCRARY HALL, a dormitory housing 126 students, constructed in 1956.

THE VAIL MEMORIAL LIBRARY, centrally located on the campus. The capacity of the original library (erected in 1896) was doubled by the construction of a wing in 1954, at which time the original structure was also renovated.

The book collection of 80,000 volumes (including bound periodicals) is well distributed throughout the major branches of knowledge. The collection is a growing one, with additions at a rate of approximately 2500 volumes per year. Over 250 periodicals are received by subscription, and 200 more by gift.

Reading and study facilities are considerably above those prescribed for institutions of Lincoln's size. In addition to reference rooms there is a "browsing room" with an open collection of books of general interest. There are seminar rooms for small conferences and study groups.

There is a special collection of Negro and African literature, including Negro history and sociology. The library also houses the Susan Reynolds Underhill Collection of African art.

Needs and Opportunities

Sources of Current Income. The University is maintained by income from endowment, by an annual grant from the Commonwealth of Pennsylvania, by student fees, and by contributions from friends interested in keeping up and extending the work of the University.

Endowment. There is a great need for further endowment both in smaller and larger amounts.

Twenty-five hundred dollars will endow a scholarship with the name of the donor perpetually attached. Larger sums will provide for greatly needed additions to the teaching and library staff. These endowments are permanent memorials of the donors.

Revolving Loan Fund. The University has a revolving loan fund from which eligible students may receive short term financial assistance upon recommendation of the Scholarship Committee.

Buildings and Grounds. The University has additional need for funds for further development of its physical plant.

In 1956 an Annual Giving Program was initiated under leadership of the Alumni, to provide a living endowment for the University.

Student Aid. Money for scholarships is urgently needed. The University serves a population now producing many young men of great promise, but of limited economic resources. Scholarship gifts will enable some men to continue their studies who otherwise would have to discontinue for lack of funds.

The University especially appeals for *student aid* for able students.

Annuities and Bequests. The Life Annuity Plan offers to donors an opportunity of making gifts to the University during their lifetime, without sacrificing any of their present income. A formal agreement is given to the donor, binding the Board to pay an annual sum in semi-annual remittances during life at rates varying from five to nine percent, according to age at the time the Annuity Gift is made.

When it is intended to make bequests to The Lincoln University, care should be taken in the preparation of wills to use the exact corporate name as known and recognized in courts of law, namely, "The Lincoln University," and to add its location, "Chester County, Pennsylvania."

Degrees, Honors, Directory of Students

Degrees

DEGREES CONFERRED JUNE 7, 1960

The honorary degree of Doctor of Pedagogy (D.Pd.) was conferred upon:
Albert Neal Dow Brooks Washington, D. C.

The honorary degree of Doctor of Divinity (D.D.) was conferred upon:
William Samuel Ravenell Boston, Mass.

The honorary degree of Doctor of Humane Letters (L.H.D.) was conferred upon:

Thomas Porter Harney West Chester, Pa.

The honorary degree of Doctor of Laws (LL.D.) was conferred upon:

William Hallock Johnson Cooperstown, N. Y.

David Leo Lawrence Pittsburgh, Pa.

Robert Baumle Meyner Princeton, N. J.

Robert Nelson Cornelius Nix Philadelphia, Pa.

The degree of Bachelor of Divinity (B.D.) was conferred upon:

Ebenezer Attuah Ansah Ghana, W.A.

George Ankra Badu Ghana, W.A.

Lymell Carter Beaumont, Tex.

Paul Edward Gordon West Chester, Pa.

Willard Carl Grace Oxford, Pa.

Edward Ohemeng Ghana, W.A.

The degree of Bachelor of Arts (A.B.) was conferred upon:

Ali Taher Abu-Hijleh Nablus, Jordan

Richard Edward Anderson Cleveland, Ohio

Carl Alfred Barnes Reading, Pa.

Haroutune Basmadjian Jerusalem, Jordan

Richard Allen Beane, Jr. Roanoke, Va.

John Edward Bowser Reading, Pa.

William Carroll Brown Philadelphia, Pa.

Robert Lynch Carter McKeesport, Pa.

Wei Kong Chang Forest Hills, N. Y.

Charles Collins, II Cincinnati, Ohio

Roger Louis Crawford Philadelphia, Pa.

Paul Anthony Dandridge Philadelphia, Pa.

Russell Parrish Daniel, Jr. Johnstown, Pa.

Carl Ethridge Dickerson Duquesne, Pa.

Bozie Lincoln Donalson Philadelphia, Pa.

James Arthur Dorsey, Jr. Pittsburgh, Pa.

Bassey Etim Udo Ekaeba Nigeria, W.A.

Pomri James Ellis Sierra Leone, W.A.

David Pendleton Gardner Pittsburgh, Pa.

Melvin Goodwin Philadelphia, Pa.

Carl Clement Hicks Harrisburg, Pa.

John Thomas Hopkins Philadelphia, Pa.

Jane Buchanan Irwin Parkersburg, Pa.

Humphrey Clarence Oliver Jones Turks Island, B.W.I.

John Arthur Jones	Greenville, S.C.
Mohamed Ismail Kahin	Somaliland, E.A.
Francis Mwaniki Kasina	Kenya, E.A.
Philip Waverly Kemp	Pittsburgh, Pa.
Stanley David Kinsey	Pittsburgh, Pa.
Jonathan Theodore Latimer, Jr.	Washington, D.C.
Alexander Leak	Washington, D.C.
Edward Leroy Lee	Lincoln University, Pa.
Ling Cherng Liu	Taiwan, China
Richard Allen McDaniel	York, Pa.
Matei Markwei	Ghana, W.A.
Charles Donald Mikell	McKeesport, Pa.
Clarence Allen Miller	North East, Md.
Judson Chappelle Mills, II	Suffolk, Va.
Renzo Christopher Desamu Nylander	Sierra Leone, W.A.
Fabian Edet Okon	Nigeria, W.A.
Cedric Douglas Ollison	Pittsburgh, Pa.
Peter Norman Pinckney	Westside, N.Y.
Charles Allen Plinton	Westfield, N.J.
Anderson Earl Porter	Lancaster, Pa.
Joseph Kaundai St. Chrispin Renner	Sierra Leone, W.A.
Donald Witt Richards	Pittsburgh, Pa.
Russell DuBois Richards	St. Croix, V.I.
Lewis Wiley Riddick	Jersey City, N.J.
Arthur James Robinson, Jr.	Lumberton, N.C.
Robert Swails Rollins	Brooklyn, N.Y.
William Henry Ruckle	Hialeah, Fla.
Freddie Balogun Savage	Sierra Leone, W.A.
Albert Hallett Schuster	St. Croix, V.I.
Jacob Reginald Scott	Washington, D.C.
George Halson Sherman	Nassau, Bahamas
Morris Allen Simms, Jr.	Philadelphia, Pa.
Howard George Skinner	Philadelphia, Pa.
Lynnard James Slaughter	Pittsburgh, Pa.
Billy Ray Smith	Bryan, Tex.
Donald Charles Smythe-Macaulay	Sierra Leone, W.A.
Ray Vernon Spriggs	West Chester, Pa.
Ronald Douglas Stewart	Lincoln University, Pa.
Marion Stanton Thames	St. Louis, Mo.
LeRoy Robert Titus	Pittsburgh, Pa.
Arthur Shives Trappier	Brooklyn, N.Y.
Franklin George Tregson-Roberts	Sierra Leone, W.A.
Lincoln Turner	Yardley, Pa.
James Ralph Tyler	Pittsburgh, Pa.
Ennis Douglas Winston	Jersey City, N.J.
Howard Douglass Wood	Philadelphia, Pa.

Honors

SENIOR HONOR STUDENTS

Magna cum laude

Matei Markwei

William Henry Ruckle

Cum laude

Haroutune Basmadjian	Alexander Leak
Wei Kong Chang	Ling Cherng Liu
Paul Anthony Dandridge	Fabian Edet Okon
Pomri James Ellis	Joseph Kaindai St. Chrispin Renner
Jane Buchanan Irwin	Russell DuBois Richards
Humphrey Clarence Oliver Jones	Freddie Balogun Savage
John Arthur Jones	George Halson Sherman
Philip Waverly Kemp	Morris Allen Simms, Jr.

PRIZES AWARDED ON HONORS DAY

May 5, 1960

Class of 1900 Prize in Debating	Alexander Leak
C. Morris Cain Prize in Bible	William Haynes
S. LeRoy Morris Prize in Biology	George H. Sherman
William S. Quinland Prize in Biology	Humphrey C. Jones
Walter F. Jerrick Prize in Biology	Lynnard J. Slaughter
Norman Gaskins Memorial Prize in Organic Chemistry	Pomri J. Ellis
Class of 1916 Prize in Athletics	David Gardner
William H. Madella Prize	Matei Markwei
National Ladies Auxiliary Prize	Howard D. Wood
Phi Beta Kappa Essay Prize	Matei Markwei
Walter Fales Memorial Award	Matei Markwei and William H. Ruckle
The General Chemistry Award	William Haynes
Freshman Mathematics Achievement Award	Ronald Lawrence
Frazier S. Taylor Memorial Award in Athletics	Walter Sullivan
E. K. Marrow Memorial Award	William H. Ruckle
Amy L. Johnson Award	John A. Jones
Henry W. B. Campbell Award	Richard Kellett and James Washington
Rabbi Weitz Beth Israel Temple Award	Freddie B. Savage
Ladies Auxiliary Scholarships	Richard W. Pannell and James A. Donaldson
Philadelphia Section ACS Scholastic Achievement Award	Wei K. Chang
Long Island Alumni Scholarship in Memory of Norman Gaskins	Wei K. Chang and Harold Minus
Reader's Digest Scholarship	James A. Donaldson and William F. Lawrence
Samuel Robinson Scholarships	Ali Abu-Hijleh, Mamoun Abu-Hussein Apostolos Athanassakis, Haroutune Basmadjian, Wei K. Chang Phyllis Corbin, James A. Donaldson, Alonzo Edmiston
	Pomri J. Ellis, Abdul Jalloh, William Jefferson, Humphrey Jones Matei Markwei, Leonard Mbogua, Edward Ohemeng
	Robert Rollins, William H. Ruckle, George H. Sherman
The Rohm and Haas Fellowships	Haroutune W. Basmadjian John A. Jones, Matei Markwei William H. Ruckle, Morris A. Simms
Wall Street Journal Subscription and Medal	Bernard E. Roebuck
Phi Kappa Epsilon Honor Society	Abdul Jalloh John A. Jones, William H. Ruckle

39

Directory of Students

9

10

1960-1961

Freshman Class

Abasa, Ruben Omwoha	Kenya, E. A.	✓
Abu-Afifeh, Mohammed Mahmoud Sallam	Jericho, Jordan	✓
Adams, Waldron Ludlow, II	Alexandria, Va.	
Alexander, George David	Nashville, Tenn.	
Alexander, James Washington	Tuskegee, Ala.	
Ambrose, Otis Jimmy	Atlanta, Ga.	
Anderson, John Charles	Philadelphia, Pa.	
Azikiwe, Ernest Onuora	Nigeria, W. A.	✓*
Bachofer, Bruce Allen	Newtown Square, Pa.	
Barnes, Allen Richard	Reading, Pa.	
Barnes, Colin Kelly	Reading, Pa.	
Best, Levornie Romaine	Washington, D. C.	
Blackston, Robert Lee	Darby, Pa.	
Boddy, Faith Rebecca	Kennett Square, Pa.	
Borden, Joseph Price	Bronx, N. Y.	
Boyd, Robert Howard	Phoenixville, Pa.	
Brackin, Harold Pyle	West Grove, Pa.	
Bragg, Alvin Lavonne	Rahway, N. J.	
Brooks, Donald Wilson	Chester, Pa.	
Brown, Howard Hawkins	Lincoln University, Pa.	
Brown, Jeremy Alan	Coatesville, Pa.	
Brown, Lester James	New York, N. Y.	
Bufford, John Henry	Bronx, N. Y.	
Carpenter, James Henry	Washington, D. C.	
Carroll, Alfred Benjamin, Jr.	Philadelphia, Pa.	
Carter, Ronald George	Kennett Square, Pa.	
Carter, Thomas Daniel	Philadelphia, Pa.	
Clarke, Carl Denzil	Barbados, B. W. I.	
Conway, Franklin Dashiells	Philadelphia, Pa.	
Corbin, Dolores Maria	Philadelphia, Pa.	
Crowder, Claxton	Philadelphia, Pa.	
Cunningham, Herbert Alexander	Wilmington, Del.	
Davis, Ronald Richard	Philadelphia, Pa.	
Davis, Sanford, Jr.	Perth Amboy, N. J.	
Delgado, Lawrence Stephen	Philadelphia, Pa.	
Dickerson, Richard Earl	Oxford, Pa.	
Dickinson, Vernon McDonald	Antigua, B. W.I.	✓
Diggs, Robert	Rochester, N. Y.	
Dixon, Sherwood Walker	Philadelphia, Pa.	
Douglas, John William	Chester, Pa.	
Draper, Sondra Elizabeth	Lincoln University, Pa.	
Edmead, William Franck	Washington, D. C.	
Edmonds, Nathaniel	Harrisburg, Pa.	
Enwereuzor, Samuel Nkwocha Reuben	Nigeria, W. A.	*
Evans, Richard Reedy	Oxford, Pa.	
Featherman, William David	Nottingham, Pa.	
Felton, Maceo Nesbit	Syracuse, N. Y.	
Fisher, Jerome Tyler	Philadelphia, Pa.	
Floyd, Billy Herman	Bethlehem, Pa.	
Fredd, Allen William, Jr.	Oxford, Pa.	
Garland, Clarence Albert	Philadelphia, Pa.	
Graybeal, Hubert Morris	Kelton, Pa.	
Harris, William Oscar	Atlantic City, N. J.	

Hayden, Tyrone Linwood	Philadelphia, Pa.
Haygood, Cleophas Nicholson	Birmingham, Ala.
Hereford, Baylor Gordon	Rankin, Pa.
Hickey, Andrew Edward, Jr.	Oxford, Pa.
Hill, Barney, III	Philadelphia, Pa.
Hill, Keith Anderson	Pittsburgh, Pa.
Hoagland, Everett Henry, III	Philadelphia, Pa.
Hodge, Joseph Grant	Gary, W. Va.
Holloway, Marvin	Albany, Ga.
Jama, Ali Mohamed	Brooklyn, N. Y.
Johnson, James Arthur	Dundalk, Md.
Johnson, William Archer, Jr.	Lynchburg, Va.
Jones, John George, Jr.	Philadelphia, Pa.
Jordan, Harry Alfredo, Jr.	Philadelphia, Pa.
Kimani, David Muciri	Kenya, E. A. ✓
Kometa, Albert Ronald	Warminster, Pa.
Kyle, Gregory Pride	Durham, N. C.
Land, Bernard Martin	Oxford, Pa.
Lee, William Norman King	Philadelphia, Pa.
Loadholt, Henry Warren	Savannah, Ga.
Lovelace, Richard Hamilton	Atlanta, Ga.
McCray, George Frederic	Bronx, N. Y.
Mack, Leslie John	Philadelphia, Pa.
Mattiaci, John Anthony	Philadelphia, Pa.
Matutu, Julien Francois	Leopoldville, Congo *
May, Harold Alexander	St. Albans, N. Y.
Mayfield, Raymond	Philadelphia, Pa.
Miller, Chester Arthur	Oxford, Pa.
Milliones, Jake, Jr.	Pittsburgh, Pa.
Mitchell, Patricia Dade	Philadelphia, Pa.
Montgomery, James Henry, Jr.	Fort Lauderdale, Fla.
Moore, Paul E. L.	Aliquippa, Pa.
Moore, Thomas Kenolin	Philadelphia, Pa.
Moore, Thomas Scruggs	Chicago, Ill.
Moran, Albert Oscar, Jr.	Lincoln University, Pa.
Morrison, Larry Thomas	Shelby, N. C.
Morrison, Tommy Roy	Pittsburgh, Pa.
Motley, Michael Elliott	Philadelphia, Pa.
Mugenyi, Abraham Ebrahim	Uganda, E. A. *
Napoleon, Daniel	Morrisville, Pa.
Neal, David Clarence	Parkeburg, Pa.
Nelson, Samuel	Philadelphia, Pa.
Norwood, Edwin Frederick, Jr.	Tallahassee, Fla.
Opara, Anthony Cuhdo	Nigeria, W. A. ✓
Parham, Lloyd	Dorchester, Mass.
Parham, Michael Ernest	Dorchester, Mass.
Pennell, Robert Lee	Nottingham, Pa.
Peterson, Charles Edgar	Philadelphia, Pa.
Phillips, Cecil Francis, Jr.	Clementon, N. J.
Pickens, Donnel	Philadelphia, Pa.
Poole, Bancroft Davis	Washington, D. C.
Pruitt, James Walter	New York, N. Y.
Pyle, Clyde Edwin, Jr.	Oxford, Pa.
Ramsey, Gene Albion	Tuskegee, Ala.
Randolph, Larry Davis	Camden, N. J.
Ransom, William Henry	Coatesville, Pa.
Reese, George Edward	Washington, Pa.
Reid, Walter Ronald	Nottingham, Pa.
Riale, Robert Chester	Chadds Ford, Pa.

Riggs, Melvin Charles	Camden, N. J.
Rissing, Hans Thorvald	St. Croix, V. I.
Rivero, Marita Joy	Lincoln University, Pa.
Rugakingira, Clemens Andrew	Tanganyika, E. A. ✓
Ruley, Clifton, Jr.	Philadelphia, Pa.
Russell, Paul Golden, Jr.	Philadelphia, Pa.
Ryland, Julius Alphonse	Cheyney, Pa.
St. Clair, Herbert Maynadier, III	Cambridge, Md.
Schowgurow, Basar	Philadelphia, Pa.
Scott, Armond Wendall, Jr.	Washington, D. C.
Sheen, Albert Augustus	St. Croix, V. I.
Shelton, Howard Lafayette	Washington, D. C.
Sigler, Thomas George	Cochranville, Pa.
Small, Charles Edward, Jr.	Mt. Vernon, N. Y.
Smith, Herbert Harold	Plainfield, N. J.
Smith, Ronald Charles	Pittsburgh, Pa.
Smith, Stanley Thomas	Hagerstown, Md.
Stephens, Gary Eugene	Cumberland, Md.
Street, John D., Jr.	Plainfield, N. J.
Sumner, William Albert	Oxford, Pa.
Tanksley, Warren Manuel	Camden, N. J.
Taylor, Marshall James	Lavelle, Pa.
Terry, Arthur Harry	Jersey City, N. J.
Thompson, Jerry Evans	Ocean City, N. J.
Thompson, Noble Lee, Jr.	Chester, Pa.
Tilghman, William Carter	Camden, N. J.
Townsend, Percy Calvert	Ward, Pa.
Trent, William Ralph	Lambertville, N. J.
Tull, Lewis Browning	Woodbury, N. J.
Tynes, Richard Anthony	Philadelphia, Pa.
Uchendu, Uma	Nigeria, W. A. ✓
Veny, Robert Lee	White Plains, N. Y.
Virgil, David Alfred	Somerset Bridge, Bermuda
Walker, Ronald Malcolm	Rochester, N. Y.
Walters, Dennis Lund	Oxford, Pa.
Ware, Warren	Ford City, Pa.
Warner, Paul Aston	St. Albans, N. Y.
Wheeler, Jean Galloway	Oxford, Pa.
White, David McKinley	Oxford, Pa.
White, William Howard, Jr.	Norristown, Pa.
Williams, Donald Allen	Jersey City, N. J.
Williams, Kenneth Beresford	New York, N. Y.
Wilson, Michael Elliott	Jacksonville, Fla.
Winningham, Merriday Garfield, Jr.	Bordentown, N. J.
Woodard, Charles, Jr.	Detroit, Mich.
Woods, James Samuel	Pittsburgh, Pa. ✓*
Yavana, Samuel Roland	Sierra Leone, W. A.
Young, Henry Delaney, Jr.	Norfolk, Va.

Sophomore Class

Adjei, Augustine Kofi	Ghana, W. A. ✓
Anderson, Grady Prince	Norfolk, Va.
Anderson, Rebaann	Coatesville, Pa.
Anderson, Theodore Roosevelt	East Elmhurst, N. Y.
Ballard, Charles Andrew	Philadelphia, Pa.
Bates, Marion	Hempstead, N. Y.
Baxter, Alonzo Blair, Jr.	Coatesville, Pa.
Beaman, Donald George	Whitesboro, N. J.

Bridgewater, Vincent Roland Chesterfield	Pembroke, Bermuda
Brooks, Glenwood Cecil	Philadelphia, Pa.
Brown, Carl Freeman	Philadelphia, Pa.
Butler, Joseph Henry	Columbia, S. C.
Carter, Alexander Eugene	Philadelphia, Pa.
Celebre, Victor Bruno	Philadelphia, Pa.
Charles, Edward Ivan	Pittsburgh, Pa.
Coates, Joseph, Jr.	Oxford, Pa.
Cohen, Joseph Franklin	Philadelphia, Pa.
Constant, Frank Carter	Philadelphia, Pa.
Corbin, Phyllis Carol	Philadelphia, Pa.
Covington, Rushton Theodore	Langhorne, Pa.
Crowder, John Elliott	West Mifflin, Pa.
Dakuginow, Bema	Philadelphia, Pa.
Davis, John Fishburn	East Orange, N. J.
Davis, Matthew Wesley, III	Philadelphia, Pa.
Dickerson, James Henry	Duquesne, Pa.
Diggs, Charles Edward, Jr.	Harrisburg, Pa.
Edmiston, Alonzo, Jr.	Philadelphia, Pa.
Ekanem, Columba Lazarus	Nigeria, W. A.
Elba, William	Sierra Leone, W. A.
Emanuel, Gene Kenneth	St. Croix, V. I.
Evans, Malcolm Axel, Jr.	St. Croix, V. I.
Gaskins, James Horace, Jr.	Philadelphia, Pa.
Gibson, Charles Horace	Pennsauken, N. J.
Gittens, Whitfield A.	Brooklyn, N. Y.
Gray, William Albert	Baltimore, Md.
Grey, Lyndoors Wynn	Plainfield, N. J.
Grimes, James David	York, Pa.
Guerrant, Terry L'Ouverture	Harrisburg, Pa.
Hack, Arnold Levi	Darby, Pa.
Hall, Paul	Red Bank, N. J.
Harper, John Butler, Jr.	Rankin, Pa.
Harris, Earl Franklin	Philadelphia, Pa.
Harris, Lawrence Lambert	Philadelphia, Pa.
Harris, Leslie Terrence	Philadelphia, Pa.
Harris, Nathan Walter, Jr.	Philadelphia, Pa.
Hatton, Eugene O.	Philadelphia, Pa.
Haynes, William C.	Reading, Pa.
Herr, Charles William, Jr.	Oxford, Pa.
Hughes, Dennis Allan	Pittsburgh, Pa.
Jackson, Andrew Fleming	Philadelphia, Pa.
Jacobs, Stanley	St. Croix, V. I.
Jervay, Trapier John	Philadelphia, Pa.
Johnson, Raymond Medwick	New York, N. Y.
Jones, Donald Irvin	Washington, D. C.
Jones, Ralph Westley	Reading, Pa.
Judson, Horace Augustus	Fort Lauderdale, Fla.
Keels, Edward Wellington	Philadelphia, Pa.
Lawrence, Marvin Edward	West Chester, Pa.
Lawrence, Ronald Kenith	Jersey City, N. J.
Malloy, William W.	Harrisburg, Pa.
Mandeville, Edgar Oliver	New York, N. Y.

Mann, Robert Hilton	Red Bank, N. J.
Mathis, James Sylvester	Philadelphia, Pa.
Mayo, Lawrence Edward	Coatesville, Pa.
Miller, Frank Eugene	Philadelphia, Pa.
Moore, Austin John Simms	Savannah, Ga.
Morris, Calvin Sylvester	Philadelphia, Pa.
Morris, Philip Brooks	West Chester, Pa.
Mosby, James Burnistone	Richmond, Va.
Murray, Sylvester	Miami, Fla.
Nickens, Robert Alexander	Philadelphia, Pa.
Oates, Bernard Dennis	Farmingdale, N. J.
Patterson, Gary Edward	Philadelphia, Pa.
Perry, Archie	Coatesville, Pa.
Pickering, Allen Alva	New York, N. Y.
Powell, William Larry	Duquesne, Pa.
Pratt, Christopher Godfrey	New York N. Y.
Ravenell, William Hudson	Boston, Mass.
Robinson, Howard Senter	Oxford, Pa.
Roebuck, William Davis	St. Croix, V. I.
Roper, Kennard Scotwood	New York, N. Y.
Scott, Edmond Fountain, III	Philadelphia, Pa.
Scott, William Randolph	New York, N. Y.
Simpkins, Earl Maurice	Philadelphia, Pa.
Smith, Albert Thomas	Franklin, Va.
Stancil, John Henry	Norfolk, Va.
Staplefoote, Clarence Theodore	Winston-Salem, N. C.
Suthern, Bonnie Jeanne	Lincoln University, Pa.
Taliaferro, Theodore Johnson	Tyler, Texas
Thompson, Harold Depew, Jr.	Augusta, Ga.
Thompson, Herbert, Jr.	Brooklyn, N. Y.
Treherne, Madison, Jr.	Yeadon, Pa.
Upshur, Robert Wesley	Philadelphia, Pa.
Walker, Herman	Philadelphia, Pa.
Walls, Orville Russel, Jr.	Kennett Square, Pa.
Walters, Marvin Lee, Jr.	Suffolk, Va.
White, Reginald Conrad	Philadelphia, Pa.
Wilkerson, Dandridge Eugene	Thorpe, W. Va.
Williams, Gene Howard	Philadelphia, Pa.
Yancey, Charles William Clay	Charlottesville, Va.

Junior Class

Abu-Hussein, Ma'moun Mahmoud	Nablus, Jordan
Adams, Sidney Spencer	Cranford, N. J.
Andrews, Charles Clifton	San Antonio, Tex.
Anthony, James Alvin	Philadelphia, Pa.
Ashe, Amnon Vincent	Philadelphia, Pa.
Bennett, Sylvester Leonard, Jr.	Cleveland, Ohio
Betz, Raymond Edward	Philadelphia, Pa.
Burton, Leroy Melvin, Jr.	Fuquay Springs, N. C.
Butcher, Theodore Harmon	West Chester, Pa.
Clough, Roland Henry	Philadelphia, Pa.
Coleman, Wilmore Washington	Philadelphia, Pa.
Collins, Kenneth Calvin	Clairton, Pa.
Cuff, William Butler, Jr.	Coatesville, Pa.
Dixon, Charles William	Philadelphia, Pa.

Edmunds, Larry	Pittsburgh, Pa.
Edoho, Cyril Daniel	Nigeria, W. A.
Edwards, Richard Arnold	Philadelphia, Pa.
Fergusson, Kenneth Alexander	Sierra Leone, W. A.
Garrett, William Carey	Philadelphia, Pa.
Green, Donald Albert	Philadelphia, Pa.
Holland, Frank Bernard	Cheriton, Va.
Hord, Horace Cook	Pittsburgh, Pa.
Hudson, Robert Lee	Philadelphia, Pa.
Inyang, Donald Effiong	Nigeria, W. A.
Jackson, Henry Layne	Philadelphia, Pa.
Jackson, Larry	Philadelphia, Pa.
Jefferson, Bernard	Bellport, N. Y.
Jefferson, William	Bellport, N. Y.
Johnson, Charles Wardell	Belmar, N. J.
Johnson, Roland	Cleveland, Ohio
Jones, George Delano	New York, N. Y.
Jones, Orville Edward	Oxford, Pa.
Lawrence, William Frank	Jersey City, N. J.
Leftenant, Christopher, Jr.	Amityville, N. Y.
Leftridge, Clifton Alexander	Harrisburg, Pa.
Lewis, Melvin Douglas	Pittsburgh, Pa.
McGee, Edward Laney	Ardmore, Pa.
McKelvin, Wendell	New York, N. Y.
McMeans, Donald Curtis	East Hartford, Conn.
McNeal, Arthur Bedford	Philadelphia, Pa.
Mills, Clarence Norris	Atlantic City, N. J.
Pannell, Richard Wyngate	Coatesville, Pa.
Pearcy, Donis Michael	Philadelphia, Pa.
Poe, Norman Windsor	Newport News, Va.
Powell, Charles Arthur	Philadelphia, Pa.
Randolph, Robert	Newark, N. J.
Redd, Harriet Patricia	Philadelphia, Pa.
Robinson, Floyd	New York, N. Y.
Saunders, Clifford	Whitesboro, N. J.
Sawyer, Rinico Weldon	Yonkers, N. Y.
Seay, Harry Raymond	Philadelphia, Pa.
Simpkins, John Paul	Philadelphia, Pa.
Simpson, Douglas Ross	North Braddock, Pa.
Smith, Frankie Francis	Philadelphia, Pa.
Soliwoda, Helen Galloway	West Grove, Pa.
Spencer, John Bernard	Reading, Pa.
Trotman, Carlton Dean	York, Pa.
Uffen, Victor Jimmy	Nigeria, W. A.
Utuk, Emmanuel John	Nigeria, W. A.
Walker, David Hornoe	Philadelphia, Pa.
Wilson, Thomas Orville	Landenberg, Pa.
Wright, Clive Orville	New York, N. Y.

Senior Class

Alexander, Gordon George	Philadelphia, Pa.
Athanassakis, Apostolos	Arta, Greece
Bain, Granville Charles	Nassau, Bahamas
Baron, Cyril Cecil Frederick	Demerara, B. G.
Bassey, Smith John	Nigeria, W. A.
Bethel, Leonard Leslie	Philadelphia, Pa.
Billups, Leonard Henry	Newport News, Va.
Blackett, Winston Leroy	Barbados, B. W. I.

Bluitt, Milton Lee	Indianapolis, Ind
Bogan, Walter Jennings, Jr.	Savannah, Ga.
Browne, Ivar Francis	New Bedford, Mass.
Bowens, Anthony Eugene	Great Barrington, Mass.
Campbell, Norman Guy	Jamaica, N. Y.
Closson, Leonard Sherwood	West Chester, Pa.
Coates, Eric Stephen	Oxford, Pa.
Damanik, Daulat	Sumatra, Indonesia ✓
Donaldson, James Ashley	Madison, Fla.
Edmead, Maurice Britton King, Jr.	Washington, D. C.
Ette, Sunday Itauma	Nigeria, W. A. ✓
Ewing, Hugh Augustus	Turks Islands, B. W. I. ✓
Finney, Kenneth Mandexter	Uniontown, Pa.
Fitzgerald, Webster MacDonald	Philadelphia, Pa.
Ford, Ross Norris	Philadelphia, Pa.
Franklin, Joseph Augustus	Mobile, Ala.
Haines, John William	Pittsburgh, Pa.
Harris, Edward Richard	Philadelphia, Pa.
Ingram, William Bill	Aliquippa, Pa.
Jackson, William Lewis	Philadelphia, Pa.
Jalloh, Abdul Aziz	Sierra Leone, W. A. ✓
Jay, David William	Bethlehem, Pa.
Johnston, Raymond William	Easton, Pa.
Kellett, Richard Louis	Miami, Pa.
Kent, David Bernard, Jr.	Philadelphia, Pa.
Kent, George Howard	Hagerstown, Md.
King, William Frank	Newark, N. J.
Lakins, William Edward	Philadelphia, Pa.
Leacock, Darrick Sidney	Atlantic City, N. J.
Lewis, Spencer Herbert	Philadelphia, Pa.
Lockley, Leonard Kirby	Springfield, Mass.
McCaskill, Ronald Merwynn	Philadelphia, Pa.
McNeill, Earle Daniel	Philadelphia, Pa.
Minus, Harold Rossini	New York, N. Y.
Neal, Lawrence Paul	Philadelphia, Pa.
Parks, Mark Goodwyn	Brooklyn, N. Y.
Randleman, Robert Lee	High Point, N. C.
Ray, Obie Anderson	Philadelphia, Pa.
Royall, John Mabry	Hempstead, N. Y.
Sherrod, Alton Ray	Philadelphia, Pa.
Sirmans, Meredith Franklin	New York, N. Y.
Stephenson, Herman Lassiter	Newport News, Va.
Stewart, Charles Alexander	New York, N. Y.
Sullivan, Walter Theodis	Philadelphia, Pa.
Udo, Edet Akpan	Nigeria, W. A. ✓
Warrick, Ulysses John, Jr.	New York, N. Y.
Washington, James Edward	Donora, Pa.
Washington, Robert Harrison, Jr.	Pittsburgh, Pa.
Williams, Eddy Alphonsa, Jr.	Wayne, Pa.
Woods, Edward Albert	New York, N. Y.

Unclassified

Andrews, Sunny	Alwaye, India
Anthony, James Rupert	Wayne, Pa.
Archer, Lorenzo Pharr	Norfolk, Va.

BaCote, Neil Lorenzo	Newark, N. J.
Best, William Gerard	Philadelphia, Pa.
Bowser, Emanuel Norwood	Reading, Pa.
Daniels, Joseph Wayne	Philadelphia, Pa.
Demps, Cooper Donald	Los Angeles, Calif.
Esema, Joseph Dickson	Nigeria, W. A. ✓
Gaston, Howard Sessley	Philadelphia, Pa.
Gray, Arthur Allen's-Moore	Bronx, N. Y.
Guinals, Francisco	Vallejo, Calif.
Harrison, Richard Pride	Pittsburgh, Pa.
Harrison, Roger Scott	Lexington, Va.
Hewick, Walter Elton	Berbec, B. G. ✓
Lantz, Thomas Eugene	Parquesburg, Pa.
Lawrence, James Albert	Rising Sun, Md.
Levister, Harold Henry	New York, N. Y.
Lowuse, Kenneth Aloha	New London, Conn.
Mitchell, Keiffer Jackson	Baltimore, Md.
Moteles, Eugene Leonard	Philadelphia, Pa.
Nass, Robert Andrew	Elkton, Md. ✓
Ngaamba, Titus Kimanathi	Kenya, E. A. ✓
Osborne, Robert	Lincoln University, Pa.
Pittman, Joffie Christopher	Philadelphia, Pa.
Preston, Hilliard	Atlantic City, N. J.
Sadler, Wilbert Lee	Brooklyn, N. Y. ✓
Sam, Eventius Edet	Nigeria, W. A. ✓
Sherman, Rudolph Emmett	Liberia, W. A. ✓
Thompson, Irvin Winfield, Jr.	Philadelphia, Pa.
Twohig, William John	West Grove, Pa. ✓
Ukpong, Ignatius Isaac	Nigeria, W. A. ✓
Umoren, Edet Akpan	Nigeria, W. A. ✓
Vaughn, Homer Eugene	Nottingham, Pa. ✓
Wu, Jack C. K.	Taiwan, China ✓

Special

Cole, Marjorie Volin	Lincoln University, Pa.
Culmer, George R.	Philadelphia, Pa.
Feeney, James	Philadelphia, Pa.
Gunn, Virginia	Lincoln University, Pa.
Harris, Faye	Nottingham, Pa.
Jones, Dorothy	Lincoln University, Pa.
Milbourne, Dorothy	Lincoln University, Pa.
Ollison, Cedric Douglas	Pittsburgh, Pa.
Schwartz, Richard	Lincoln University, Pa.
Sumner, Harold	West Grove, Pa.
Suominen, Bernie K.	Lincoln University, Pa.
Trent, Clifford Sully, Jr.	Philadelphia, Pa.

The following students entered the second semester, 1959-60. For the Directory of Students entering the first semester, 1959-60, see the 1959-60 Catalogue.

Ahmed, Omer Mohamed Haji	New York, N. Y.
Anderson, John Charles	Philadelphia, Pa.
Bufford, John Henry	Bronx, N. Y.
Corbin, Dolores Maria	Philadelphia, Pa.
Corbin, Reynold Louis	Philadelphia, Pa.
Davis, Lafayette Franklin	Philadelphia, Pa.
Delgado, Lawrence Stephen	Philadelphia, Pa.

Durant, Winston Dansford Mortimer	Georgetown, B. G.
Edmonds, Nathaniel	Harrisburg, Pa.
Ekanem, Columba Lazarus	Nigeria, W. A.
Kometa, Albert Ronald	Warminster, Pa.
Lawton, Edward James	Philadelphia, Pa.
Levister, Ernest Clayton, Jr.	New York, N. Y.
Mattiacci, John Anthony	Philadelphia, Pa.
Moran, Albert Oscar, Jr.	Lincoln University, Pa.
Morrison, Larry Thomas	Shelby, N. C.
Scott, William Randolph	Philadelphia, Pa.
Sirmans, Meredith Franklin	New York, N. Y.
Sumner, William Albert	Oxford, Pa.
Veny, Robert Lee	White Plains, N. Y.
Walls, Orville Russel, Jr.	Kennett Square, Pa.
Warner, Paul Aston	St. Albans, N. Y.
Williams, Donald Allen	Jersey City, N. J.

Summary

Senior	58
Junior	62
Sophomore	100
Freshman	160
Unclassified	35
Special	12
Total	427

An analysis of the geographical distribution of the 427 students is as follows:

NEW ENGLAND STATES		SOUTH ATLANTIC STATES	
Connecticut	2	District of Columbia	8
Massachusetts	6	Florida	7
	8	Georgia	7
		North Carolina	5
		South Carolina	1
		Virginia	14
		West Virginia	2
			44
WEST SOUTH CENTRAL STATES		FAR WESTERN STATES	
Texas	2	California	2
	2		2
MIDDLE ATLANTIC STATES		UNITED STATES POSSESSIONS	
Delaware	1	Virgin Islands	6
Maryland	9		6
New Jersey	35		
New York	43		
Pennsylvania	224		
	312	FOREIGN	
		Africa	28
		Congo	1
		Ghana	1
		Kenya	3
		Liberia	1
		Nigeria	16
		Sierra Leone	4
		Tanganyika	1
		Uganda	1
		Bahamas	1
		Bermuda	2
		British Guiana	2
		British West Indies	4
		China	1
		Greece	1
		India	1
		Indonesia	1
		Jordan	2
			43
EAST NORTH CENTRAL STATES			
Illinois	1		
Michigan	1		
Ohio	2		
	4		
CENTRAL STATES			
Indiana	1		
	1		
EAST SOUTH CENTRAL STATES			
Alabama	4		
Tennessee	1		
	5		

General Alumni Association

Administration

OFFICERS

Pres.—Rev. William P. Stevenson 1912 W. Berks St., Philadelphia 21, Pa.
Vice Pres.—Atty. Martin V. Waters 400 Park Ave., New York 22, N. Y.
Exec. Sec.—Samuel R. Overton 3819 N. 16th St., Philadelphia, Pa.
Asst. Sec.—Perry L. Cook 824 Crittenden St., N. E., Washington, D. C.
Treas.—Dr. Henry Goss 8238 E. Eberhart St., Chicago 19, Ill.

TRUSTEES

Dr. Frank T. Wilson 93 Kenilworth Pl., Orange, N. J.
Atty. Cornelius McDougald, Jr. 2309 Seventh Ave., New York, N. Y.
Atty. Joseph Waddy 56 Adams St., N. W., Washington, D. C.

REGIONAL DIRECTORS

Dr. T. T. Tildon Veteran Administration Hospital, Tuskegee, Ala.
Raynold Gordneer 25 Freeman St., Bridgeport, Conn.
Dr. Henry Goss 8238 E. Eberhart St., Chicago 19, Ill.
Sea H. Ferguson 2920 Capitol Ave., Indianapolis, Ind.
Atty. W. A. C. Hughes 343 Dolphin St., Baltimore, Md.
Dr. Carl C. Beckwith 2514 Edison Ave., Detroit, Mich.
Atty. Martin V. Waters 400 Park Ave., New York 22, N. Y.
George Goodman 2200 Madison Ave., Apt. 10F, New York, N. Y.
Dr. John D. White 64 Miami Ave., Columbus, Ohio
Atty. James K. Baker 6672 Blakemore St., Philadelphia, Pa.
Dr. Jesse M. Burnett 415 E. Sixth St., Forth Worth, Texas
Dr. Robert W. Johnson 1422 Pierce St., Lynchburg, Va.
Winston N. Tyler 2429 West Ave., Norfolk, Va.
Atty. Barrington Parker 125 "T" St., N. W., Washington, D. C.
Juttee Garth 503 W. Springer St., Philadelphia, Pa.
Dr. Harvey J. Reynolds 1725 N. Sixth St., Harrisburg, Pa.
Atty. Herbert Harris, Jr. 596 Edgecombe Ave., New York, N. Y.
James H. Murphy 2209 Windsor Ave., Baltimore, Md.
Dr. Leroy D. Johnson Lincoln University, Lincoln University, Pa.

**Nominating Committee*

Local Chapters

ATLANTA, GA.

Pres.—Hubert Jackson507 Johnson Ave., NE
 Sec.—Samuel H. Giles138 Sunset Ave., N.E.

ATLANTIC CITY, N. J.

Pres.—C. Morris Cain1519 Baltic Ave.
 Sec.—J. Russell Lamkin1213 Monroe Ave.

BALTIMORE, MD.

Pres.—Earl W. Turner913 N. Bentalou St.
 Sec.—Dr. J. H. TaylorMorgan State College

BROOKLYN-LONG ISLAND, N. Y.

Pres.—Rev. Rudolph Boone1074 Park Pl., Brooklyn 13, N. Y.
 Sec.—Arthur V. Bates801 Lincoln Pl., Brooklyn 16, N. Y.

CHARLESTON, W. VA.

Pres.—Dr. Samuel J. Baskerville1628 Third St.
 Sec.—Lewis V. Barnes1411 Lewis St.

CHESTER, PA.

Pres.—Leon J. Hill1621 W. Third St.
 Sec.—John F. Driggins1902 W. Fourth St.

CHICAGO, ILL.

Pres.—George A. Franklin949 N. Orleans St.
 Rec. Sec.—Lieutenant Harris453 W. 67th St.
 Cor. Sec.—Atty. R. Esdras Turner7352 S. Prairie Ave.

DETROIT, MICH.

Pres.—Dr. Carl C. Beckwith2514 Edison St.
 Sec.—Atty. Peter P. Cobbs2327 Atkinson Ave.

EASTERN LONG ISLAND

Pres.—Philip S. Randolph43 Eldridge Pl., Hempstead, N. Y.
 Sec.—William A. Minter119-23 180th St., St. Albans 34, N. Y.

HARRISBURG, PA.

Pres.—Dr. Harvey J. Reynolds1725 N. Sixth St.
 Sec.—Malcolm B. Roberts930 N. Sixth St.

HARTFORD, CONN.

Pres.—Jarvis H. Arms23 Westland St.
 Sec.—Dr. Robert A. Moody7 Pliny St.

INDIANAPOLIS, IND.

Pres.—Atty. Marion R. Perry213 W. North St., Apt. No. 4
 Sec.—Landrum E. Shields1055 Pomander St.

LOS ANGELES, CAL.

Pres.—H. Clay Jacke11740 S. Stanford St.
 Sec.—Dr. Isaac N. Perry3530 W. Adams St.

NASHVILLE, TENN.

Pres.—Fitzgerald H. Jenkins Route No. 3, 2513 Gardner Lane
 Sec.—Dr. David V. Bradley Meharry Medical College

NEW ENGLAND

Pres.—Balcom S. Taylor 922 Tremont Ave., Boston, Mass.
 Sec.—George R. Charleston 922 Tremont Ave., Boston, Mass.

NEW YORK, N. Y.

Pres.—Dr. Oren W. Riley 45 E. 135th St.
 Sec.—Earl Smith 135 W. 135th St.

NORTH JERSEY

Pres.—Dr. James H. Black 912 E. 2nd St., Plainfield, N. J.
 Sec.—Walter D. Chambers 65 Seymour St., Newark, N. J.

PHILADELPHIA, PA.

Pres.—Charles H. Rodgers 107 N. 52nd St.
 Rec. Sec.—Eugene Brockington 1727 Bambrey St.
 Cor. Sec.—Gerald Lewis 115 S. 55th St.

PITTSBURGH, PA.

Pres.—James A. Dorsey, Jr. 3557 Centre Ave.
 Sec.—Treas.—Dr. James Stewart 7728 Susquehanna St.

SAVANNAH AREA

Pres.—Rev. William D. Wood 409 12th St., S. Cordele, Ga.
 Sec.—Dr. J. William Jamerson 313 E. Duffy St.

TIDEWATER

Pres.—Atty. Edward A. Dawley, Jr. 6501 Pierce St., Norfolk 13, Va.
 Sec.—James P. Archer 2711 Beachmont Ave., Norfolk, Va.

TUSKEGEE AREA

Pres.—Dr. T. T. Tildon VA Hospital
 Sec.—Joseph E. Fuller, Jr. Box 132, Tuskegee Institute

WASHINGTON, D. C.

Pres.—Atty. Joseph C. Waddy 615 F St., N. W.
 Sec.—Jacob Scott 26 Adams St., N.W.

WESTERN VIRGINIA

Pres.—Dr. Maynard H. Law 131 Gilmer Ave., N.W., Roanoke, Va.
 Sec.—George C. Law 235 Gilmer Ave., N.W., Roanoke, Va.

WILMINGTON, DEL.

Pres.—Lenox L. Jackson 409 Morehouse Dr.
 Sec.—Charles L. Simms 522 N. Clayton St.

WILMINGTON, N. C.

Pres.—Dr. Frank W. Avant 710 Red Cross St.
 Sec.—Booker T. Washington 1411 Queen St.

Index

Absences	36	Honors	39
Academic Regulations	32	Honors Program	34
Accreditation	20	Intercollegiate Athletics	81
Administration	19	Late Registration	23
Admission	21	Latin	43
Alumni Association	99	Location	18
Art	47	Major Requirements	33
Athletic Program	80	Mathematics	54
Assembly	80	Matriculation	23
Astronomy	53	Miscellaneous Fees	24
Bequests	85	Music	46
Biology	50	National Defense	
Buildings	82	Student Loan Program	72
Business Administration	57	Objectives	20
Calendar	7	Payment of Fees	25
Chemistry	51	Philosophy	47
Classification of Students	36	Physical Education	68
Conduct Regulations	81	Physics	53
Courses of Instruction	40	Political Science	65
Degrees conferred	86	Pre-engineering	29
Deposit, Breakage	25	Pre-law Course	28
Directory of Students	89	Pre-medical Course	27
Dismissal	37	Preparation for Teaching	28
Dormitory Regulations	79	Pre-theology Course	28
Economics	59	Prizes	72
Education	66	Probation	37
Election of Courses	32	Programs of Study	27
English	41	Psychology	67
Entrance Examinations	22	Refunds	26
Examinations	35	Religion	48
Expenses	24	Religious Opportunities	76
Faculty	11	Scholarships	71
Family Housing	25	Social Work	30
Fraternities	78	Sociology	61
French	45	Spanish	45
General Business Course	30	Speech	42
General Science	31	Student Employment	72
German	45	Student Organizations	77
Glee Club	79	Transfer Students	22
Glee System	35	Trustees	9
Graduation Requirements	38	Visitors	82
Greek	43	Withdrawal	24
Health & Physical Education	31		
Health Program	76		
History	63		
History of Lincoln University	18		

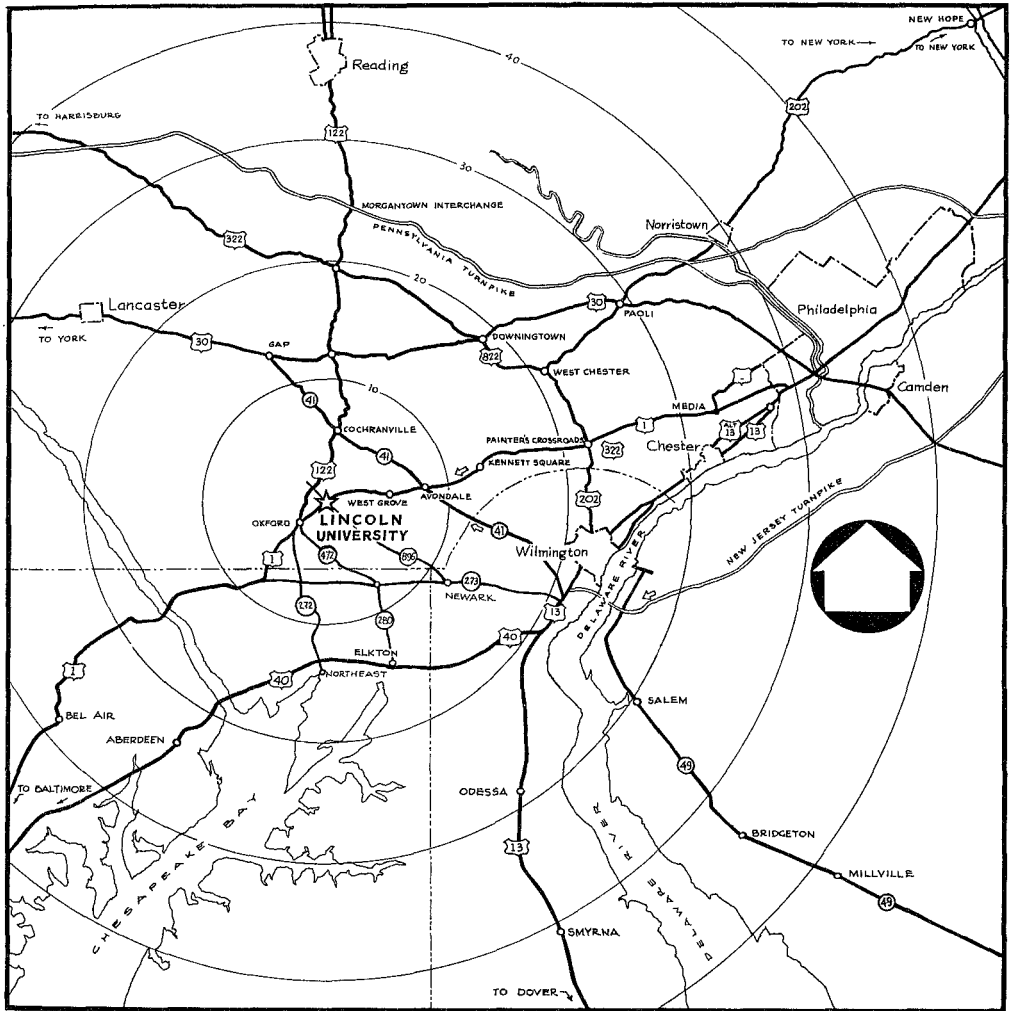

Lincoln University is located in open country on U.S. Highway 1. It is 45 miles southwest of Philadelphia and 55 miles northeast of Baltimore, between Oxford, and West Grove, Pa. It may be reached conveniently by the Trailways buses from Philadelphia and Baltimore, and the Short Line buses from West Chester and Wilmington.

The post office address is Lincoln University, Pennsylvania.

